The Sea Coast Echo

VOL. 100, NO. 11 | BAY ST. LOUIS, MISSISSIPPI | THURSDAY, FEBRUARY 7, 1991 | SINGLE COPY 25 CENTS | THREE SECTIONS, 34 PAGES

490 10 09/30/91
DEPT. OF ARCHIVES & HISTORY
P.O. BOX 571
JACKSON, MS
39205

Waveland loses new utility head

BY JACQUI COCHRAN

Richard Ehrbright, Waveland's new utilities superintendent resigned from his position, citing incompatibility with Mayor Stella Frilot.

"Any leadership and management skills I may have possessed," said Ehrbright, "were incompatible with the mayor."

Ehrbright turned in his resignation January 28, after working slightly more than a month in the position.

As utilities superintendent, he was the first employee in Waveland's history to hold the job other than a mayor.

Frilot was insistent throughout her campaign that should she be elected mayor, she would not take the utility head position, as was traditionally done in Waveland.

Frilot also designated Ehrbright at the beginning of the year as her representative on the three-man board of the Waveland Regional Wastewater Management District.

She said she had not had the time to do justice to the wastewater position, being occupied full-time at city hall.

Ehrbright said his resignation included his representation of Waveland on the wastewater board, saying, "One goes with the other."

Frilot reported Ehrbright's position would be filled with another appointee at a later date.

"Don't look for me to put someone in there in the next week or two," she said.

She said a representative to the wastewater board would be found immediately.

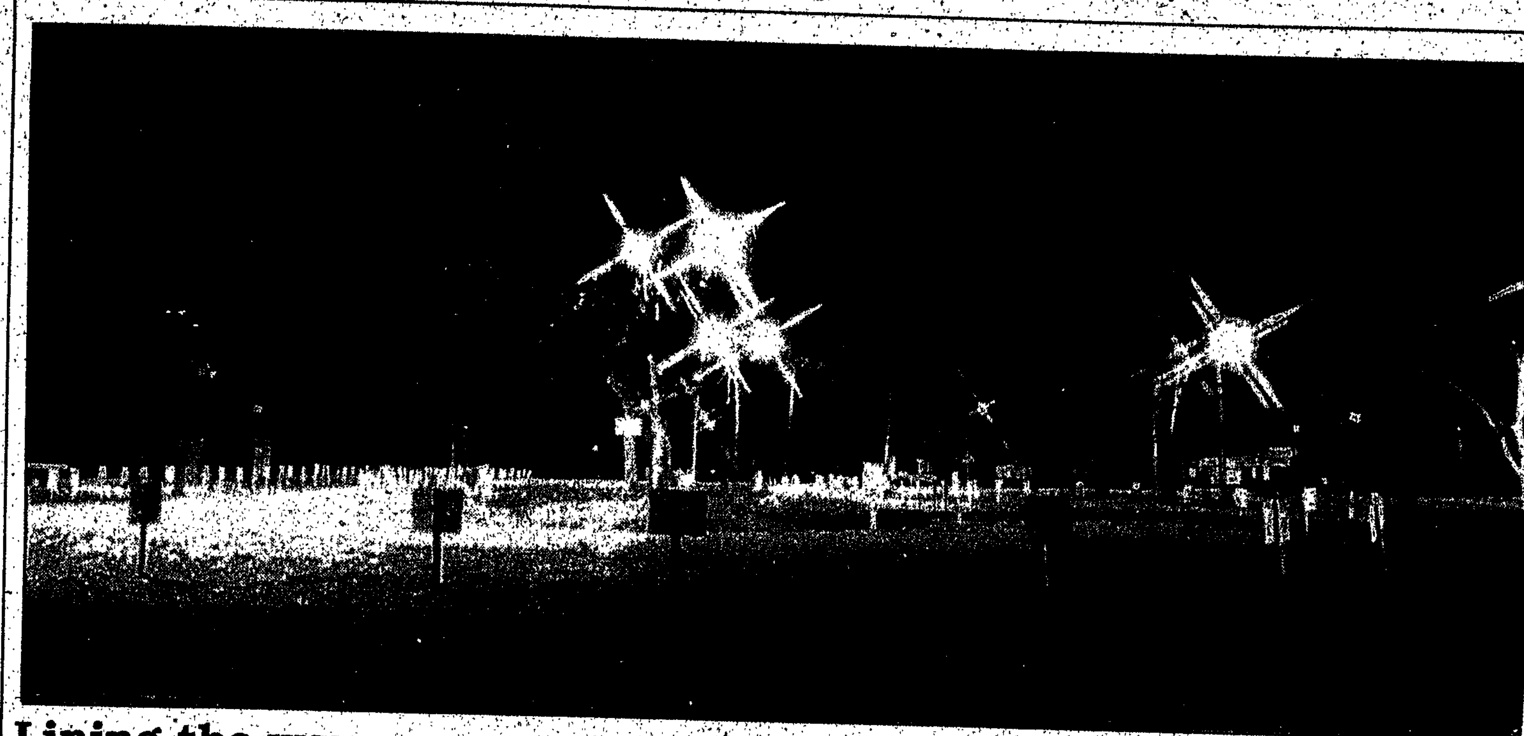

Lining the way

Names of soldiers in Operation Desert Storm line the Hancock Walking Track Saturday evening after the Support the Troops rally that afternoon. The signs were left up until the rain returned Monday. (Photo by Thomas H. "Doc" Toups)

Multivision attempts to hold off cable competitor

Promises to extend service within 90 days in Waveland

BY JACQUI COCHRAN

Multivision, the cable television company, which currently serves the city of Waveland, appealed to the board Tuesday to reconsider allowing another cable company into the area.

Fear of market saturation has caused Multivision to offer Waveland completed service, within 90 days, to those areas previously refused because they were too sparsely populated to merit company investment.

Ted Campbell, general manager for Multivision, explained that in an area as small as Waveland, two companies could not survive financially.

Campbell predicted that the initial lower cost, caused by the addition of a competing firm would last only a year or two.

As the market became divided and revenues decreased, one or the other would be forced to sell out. The cost of the buyout would be absorbed by the comsumer, causing the lower rates to inflate.

Campbell told the board that Multivision is presently in negotiations to buy out Futurevision in Wiggins for just this reason of market saturation.

"We are asking that you hold off and investigate the situation before you allow another company into the market," said Campbell.

To sweeten the pie, 3.4 miles of Waveland which are not serviced by cable, will be completed as a "good will gesture", said Campbell.

The franchise agreement with the city requires that cable be made available in areas where 30 homes per mile exist.

The 3.4 miles include several areas which do not meet this criteria.

The board was to approve the addition of Futurevision to the city cable ordinance, but after speaking with Campbell they chose to review further the addition of another cable company to the area.

Bay's dockside gambling committee meets Feb. 14

BY TRACI BONNEY

The Bay St. Louis city-appointed Blue Ribbon Committee to study proposals for dockside gambling-related zoning ordinance amendments may be underway soon, according to Mayor Edward Favre.

Favre said at the city council's meeting Tuesday that he is planning to set up a meeting with the committee members Thursday, Feb. 14. After that initial meeting, he added, the committee could call its own meetings whenever desired.

The committee was formed at the January 22 council meeting. Several people had requested at a planning and zoning commission public hearing that the city set up a panel of local residents and business people to serve as a liaison between the city, the planning and zoning committee and the community in handling proposals about zoning to regulate dockside gambling in Bay St. Louis.

During the council's public forum, Ashton Carver asked the council what can be done to enforce the state's requirement that a person moving to Mississippi buy an in-state license tag for his vehicle within 30 days. Carver had addressed this concern to the council at a past meeting.

DOCKSIDE—Page 2A

Uniform size culverts mandated by Waveland

BY JACQUI COCHRAN

The board of aldermen adopted an ordinance Tuesday requiring that all culverts impeding the flow of ditch waters are to be dug up and replaced with others.

The city will pay for all city-installed culverts. The residents will pay for private culverts.

According to Mayor Stella Frilot, there are 50 to 60 culverts throughout the city which are undersized or damaged and hinder the flow of storm waters by not allowing the water capacity to move through quickly.

She said the water backs-up and floods onto the streets.

The ordinance gives the city the authority to remove the problem culverts.

The city will provide the labor to remove the old culverts and place the new culverts into ditches at the proper height to promote good water flow.

A culvert, when privately owned, will be purchased by the property owner and any overlay of a driveway will at the expense of the property owner.

Ward 3 alderman Curtis P. "Phil" Colson expressed concern over the cost to the resident.

Should anyone, with a culvert deemed to be a problem, refuse or be unable to purchase

CULVERTS—Page 3A

County applies for funds to pave Texas Flat Road

BY TRACI BONNEY

The paving of Texas Flat Road is a step closer to reality — a small step, but a step.

County engineer Larry Seal said Monday that the county has been given the green light to apply for state and federal funds for the project. He told the Board of Supervisors at their first February meeting that the approval was only the first step.

If all goes as expected, Seal said the project, which is expected to cost approximately $11 million, should be completed in two to three years. The county must provide some matching funds for the work.

The board voted to obligate $500,000 in State Aid funds for the project, and approved authorization for Seal to proceed with the fund application.

The board also heard a complaint from Mrs. C.M. Lawson of Bay Side Park about a drainage problem that she said has become progressively worse.

Road superintendent Sam Cuevas told her that the piece of equipment needed to do the necessary ditch cleaning is currently being used on a project elsewhere in the county and will be taken to Pearlington for its next project, but will go to Bay Side Park after its work in Pear-

COUNTY—Page 7A

Not quite

The driver of this travel trailer overestimated his ability to navigate a narrow passage down Arnold Street off Highway 90 following Nereids parade Sunday. Other than a few cars parked in ditches, Waveland Police reported one arrest for disorderly conduct and public drunk on the day of the annual parade. (Echo photo by Janet McQueen)

McPhail to chair GOP committee

BY JANET MCQUEEN

Hancock County's own Evelyn McPhail has been named head of the Republican State Chairman's Advisory Committee during the Republican National Committee's (RNC) winter meeting in Washington, D. C.

McPhail has served as Mississippi's Republican state party chairman since December 1987. She maintains residences in Diamondhead and Jackson.

Her appointment was one of newly-elected RNC chairman Clayton Yeutter's first acts. As chairman of state chairmen, McPhail will serve as a key advisor to Yeutter and Lee Atwater, who was elected gen-

MCPHAIL—Page 2A

Citizens For A Healthy Environment meet tonight

Citizens For A Healthy Environment will meet Thursday, February 7 at 7 p.m. at the Mississippi Power Company auditorium.

All interested persons are urged to attend this important meeting to support Concerned Citizens for A Healthy Environment in their fight to stop the Advanced Solid Rocket Testing (ASRM) at Stennis Space Center, said spokesman Lydia Schultz.

Edmond Fahey Funeral Home
Complete Funeral, Cemetery And Mausoleum Pre-Arrangements
467-9031

INSIDE

Classifieds .... Pages 8-9B
Clubs .... Pages 2-4C
Cooking .... Page 6A
Deaths .... Page 2A
Honor Rolls .... Pages 5-8C
Letters .... Pages 4-5A
Nature .... Page 13A
Nereids Parade .... Page 1C
Sports .... Pages 8-9A

TIDES

WEEK OF 2-7-91

DAY	HIGH	LOW	DAY	HIGH	LOW
Thurs.	6:34 p.	5:59 a.	Mon.	9:58 p.	9:09 a.
Fri.	7:29 p.	6:52 a.	Tues.	10:41 p.	9:47 a.
Sat.	8:23 p.	7:40 a.	Wed.	11:22 p.	10:11 a.
Sun.	9:13 p.	8:27 a.	Thurs.		10:28 a.

FOOD FESTIVAL

Local Girl Scout troops will present the Juliette Lowe International Food Festival Saturday, Feb. 9 from 11-1 at Virginia Hall, Christ Episcopal Church. Tickets for taster's portions will be sold at the door.

Time & Temp
467-9051
HANCOCK BANK
Member FDIC

OBITUARIES

LAWRENCE M. BRENNAN
LOIS REMMERS

LAWRENCE M. BRENNAN

Lawrence M. "Mike" Brennan, 64, of Waveland, died Saturday, Feb. 2, 1991, in Biloxi.

Mr. Brennan was a native of Little Farms, La. He was a member of Christ Episcopal Church in Bay St. Louis and American Legion Post 77 in Waveland. He was the owner of Easterly Fabrication Inc. and was a designer and builder of Easterly 30 Yachts. Mr. Brennan was a past commodore of New Orleans Yacht Club.

Survivors include his wife, Merle Stieffel Brennan of Waveland; five sons, Roy Brennan of Seattle, Donovan Brennan of Mobile, Ala., Robert Brennan, William Brennan and Michael Brennan of New Orleans; two daughters, Mrs. Kelly Ballman and Mrs. Kim Crosby of New Orleans; two stepsons, Herbert Stieffel Jr. of Bay St. Louis and Clayton A. Stieffel of Waveland; three stepdaughters, Mrs. Kimberly S. Holloman of Pass Christian, Mrs. Rochelle S. Goodick of Bay St. Louis and Mrs. Jade S. Caldwell of Henager, Ala.; a brother, Thomas Brennan of Kenner, La.; two sisters, Mrs. Agnes Roussell and Mrs. Catherine Dunn of Kenner; and 14 grandchildren.

Services were conducted Wednesday at Christ Episcopal Church in Bay St. Louis. Burial was in Memorial Garden of Christ Episcopal Church.

The family prefers donations to Christ Episcopal Church Book of Remembrance.

Edmond Fahey Funeral Home in Bay St. Louis was in charge of arrangements.

LOIS REMMERS

Lois Remmers, 66, of Biloxi died Sunday, Feb. 3, 1991, in Marrero, La.

A native of Bay St. Louis, she had lived in Biloxi for the last 15 years. She was a salesperson with Sears, and a member of the Auxiliary of Odd Fellows.

She was preceded in death by her husband, J. Richard Remmers.

Survivors include two daughters, Susan Saunders of Bay St. Louis and Nancy Sherman of Marrero; one son, Richard Stephen Remmers of Meraux, La.; one sister, Edna Davis of Bay St. Louis; and five grandchildren.

Visitation was held Monday at the Howard Avenue chapel of Bradford-O'Keefe Funeral Home in Biloxi. Funeral services were Tuesday at The Marion Chapel of Nativity Blessed Virgin Mary Catholic Cathedral. Burial was in Biloxi National Cemetery.

Rotary sponsors program to provide winter wear

The Bay-Waveland Rotary Club's Give a Jacket program is working to make winter a little warmer for area residents.

Program chairman Jay Fleuriet is challenging all Rotarians and anyone else who is interested in contributing to bring jackets and coats to Burrow's Dry Cleaners on Hwy. 90 from 8 a.m. to 5:30 p.m. Monday through Friday. Those making contributions should tell the staff at Burrows the garments are for the Rotary project.

The coats will be distributed free of charge at the St. Vincent DePaul Thrift Store on Coleman Avenue Tuesdays, Thursdays and Fridays from 10 a.m. to 3 p.m. and Saturdays 10 a.m. to noon.

For more information contact Jay Fleuriet at 467-1023.

ST. ANN CHURCH NEWS

A thought for meditation from our pastor Father Justin Furman, ST.

"In prayer we should unite ourselves to the community."

—Jewish Talmud

"The only way the world knows anything about the "Christ" is by watching the followers."

—Steve Lawhead

"Do not be afraid or discouraged, for I, the Lord your God, am with you wherever you go."

—Joshua 1:9

For the month of February Lee Hote will be responsible for the Offertory Procession during the 4 p.m. Vigil Mass at St. Ann Church.

CCD Classes are held each Sunday at St. Ann's immediately following the 9:30 a.m. Mass.

LENTEN SCHEDULE

St. Ann Church

Ash Wednesday, Feb. 13: 8:30 a.m. Holy Mass followed by Distribution of Ashes; 7 p.m. Stations of the Cross, Benediction, followed by Distribution of Ashes.

Weekday Masses: 8:30 a.m.
Saturday Vigil Mass: 4 p.m.
Sunday Mass: 9:30 a.m.

St. John Church
Lakeshore

Sunday Mass: 8 a.m.

CYO members meet each Wednesday at 7 p.m. in the parish hall. All teens of the parish are invited to attend.

Dockside

Continued from Page 1A

He said he conducted an informal survey one day between Ramaneda Street and Ulman Avenue and counted 29 out-of-state tags on vehicles.

Favre told Carver the city was doing something about the problem. Favre said the police department had conducted numerous roadblocks and issued several citations, many of which had resulted in the purchase of Mississippi tags.

He added the city was continuing to check into the problem, since an illegal out-of-state tag costs both the city and the county tax revenues.

In other business, the council:

—approved one recommendation of the planning and zoning committee for the rezoning of land near Hancock Medical Center from Residential 1 to Medical Office 1, and tabled two other recommendations for a variance and a rezoning proposal until further information could be obtained;

—authorized advertisement for water and sewer system clamps and couplings;

—approved the sale of several lots in Shoreline Park from the delinquent tax rolls;

—authorized the payment of up to $300 to the county as a service fee for use of a proposed firing range by police department personnel, when that range is constructed and opened for use;

—and voted to send notification of trash ordinance violations to J. Alvin Triche after hearing complaints from neighbor Betty Lou Tranchina about piles of debris left on Triche's lot after his house burned in 1990.

The council members discussed giving Triche two days to clean the lot, but after seeing photos of the property they decided more time would be needed.

The council voted to give Triche seven working days from the date of either the mailing or hand delivery of the notification letter.

The council set up a workshop meeting for 6 p.m. Monday, Feb. 18, then adjourned to February 19.

McPhail

Continued from Page 1A

eral chairman.

"I am honored to be named to this position; but what an honor for the State of Mississippi to be recognized in the national political area," said McPhail. "They may not know me personally, but people remember 'that Mississippi lady is chairman of chairmen'."

McPhail remarked the achievement is the result of many years of hard work within the Republican Party, and watching it grow over the last 15 years.

She recalled her first involvement in politics, the 1975 gubernatorial campaign of Gil Carmichael of Meridian. "About six of us met at (Bay St. Louis resident) Virginia Wagner's home. We decided it was time to get involved in Hancock County."

The role suited her well, as she went on to become chairman of Sen. Thad Cochran's and then Rep. Trent Lott's political campaigns.

"I have not forgotten where I came from. I try to get home as often as I can," she said, noting her new role will find her in a few more meetings a year. Her input will be sought by leaders of the Republican Party.

RNC co-chairman Jeanie Austin praised McPhail as a dedicated and respected leader in the party. "...As state chairman, she has overseen one of the most successful party switcher programs in the country," she said.

Since the election of President George Bush in 1988, more than 71 conservative Democrats in Mississippi have joined the GOP, including nine state legislators.

McPhail, in turn, praised RNC chairman Yeutter as "a great friend to Mississippi."

ON ETV

MIRACLES

"Miracles by Design," the next "Infinite Voyage" special to air at 9 p.m., Wednesday, Feb. 13, on Mississippi ETV, explores the ever-changing world of advanced materials.

From medical applications such as artificial skin and hip joint replacement to industrial advances like high-tech metal making and superconductors, revolutionary materials are playing significant roles in our daily lives.

BIG JOE WILLIAMS

The late blues musician Big Joe Williams is profiled in a half-hour special at 8:30 p.m., Wednesday, Feb. 13 on Mississippi ETV.

Card of Thanks

A Mother's Thank You

I would like to thank all of you who are showing support for our troops.

To the Sea Coast Echo, thank you for keeping our troops in your columns.

To all the county and city officials, thank you for taking time out to show your support of our troops.

To all the businesses, thank you for showing your support of our troops.

To all of the citizens, thank you for also showing your support of our troops.

To the faculty and students of Bay High, a very special thank you.

My son is Spec. Thomas J. Bergeron, 19 years old. He is with the 1355th National Guard Unit in Operation Desert Storm.

I know deep down in my heart, with the support and prayers from all of you he will be home to celebrate his 20th birthday May 27.

I am sure all the other Guardsmen's families appreciate the support and prayers ya'll are giving our troops.

To the war protesters: Please, I know you have a right for freedom of speech, but please think of what you are doing to our troops' morale.

I just thank God there are more of us showing support than there are of you protesting.

I hope we will all continue our support and prayers because our troops really appreciate it.

May God bless our troops, and may God bless all of you.

Sincerely,
Judy Bergeron and
Spec. Thomas J. Bergeron's
Family

Card of Thanks

The family of Lt. Alphonse (Blue) Sheppard would like to thank everyone who was so kind and thoughtful during his illness and death.

Your concern and generosity was shown in so many different ways, we cannot find enough words to tell each of you how much we appreciate each act of kindness, and each prayer that was said truly made our days much brighter.

Special thanks to Mayor Edward Farve, Fire Chief Andrew Lizana, Bay St. Louis and Hancock County Fire Departments, Bay St. Louis and Hancock County Police Departments and to each one who was asked to take part on the program that was carried out so beautifully.

Thank you to Memorial Hospital, Dr. E. M. Davidson, Dr. P. V. Pande and nurses and staff of the third floor west. Each of you will always have a special place in our hearts. And may God's blessing always abound with each of you throughout the ages.

Yours In Christ,
The Sheppard-Parker Family

BURROW'S DRY CLEANERS
401 Highway 90 Bay St. Louis 467-4691
"Quality Dry Cleaning" Laundry Service
Alterations
All Dry Cleaning Done On Premises!
Dry Cleaning in by 9 a.m.-out by 4 p.m., Tues.-Fri. only.
(No extra charge)

The Sea Coast Echo
USPS 487-100
Published Thursday and Sunday each week at
124 Court Street, Bay St. Louis, Miss.
Address: P.O. Box 2009, Bay St. Louis, MS 39521-2009
Phone: (601) 467-5473, 467-5474, 467-0333
BY MAIL

In Hancock County, Pass Christian, Perkinston, Picayune, Long Beach and Service Personnel	$20 per year
Elsewhere in Mississippi and Louisiana	$25 per year
All Other Out-of-State Subscriptions	$30 per year
Home Delivery	
Bay St. Louis, Waveland and Diamondhead	$20 per year

100th Year of Publication, Member of the Mississippi Press Association and the National Newspaper Association.

POSTMASTER: Send address changes to The Sea Coast Echo, P.O. Box 2009, Bay St. Louis, MS 39521-2009.

We recommend to subscribers that pre-payments made directly to carriers be limited to a maximum of 30 days. Your newspaper carrier is an independent contractor, and payments by subscribers are not subject to control by The Sea Coast Echo.

ANOTHER SATISFIED CUSTOMER FROM BAY ST. LOUIS, MS

Lanny J. Schwartz is shown accepting delivery of his new 1984 Dodge Colt from Gerry-Lane salesman Bobby Shubert."
I bought at Gerry-Lane because of past experience with salesman and good service."
Lanny J. Schwartz
Bay St. Louis, Ms.

Gerry Lane Motors
CHEVROLET-OLDSMOBILE-PONTIAC-BUICK-GMC TRUCK-GEO
HWY 90 • BAY ST. LOUIS
467-6521 • 864-3504
8 AM-8 PM WEEKDAYS • 8 AM-6 PM SATURDAY

Let me count the ways.

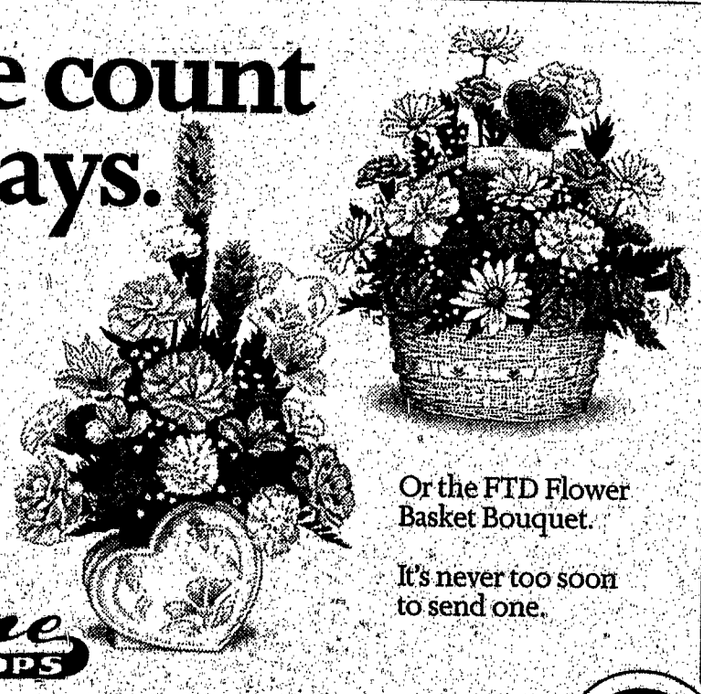

Just call or visit us today to send the FTD® Hearts & Flowers® Bouquet.

Or the FTD Flower Basket Bouquet.

It's never too soon to send one.

Adams Loraine FLOWER SHOPS
317 Ulman Avenue
Bay St. Louis, MS
467-6507
316 Davis Avenue
Pass Christian, MS
452-2424
#1 Hancock Square
Gulfport, MS
868-6656
FTD

More People Trust Us for Funeral Pre-Arrangement Planning.

EDMOND FAHEY, III

Here's why more people trust us for funeral Pre-Arrangements Planning:

- You choose a funeral service plan you can afford
- You pay NO INTEREST CHARGES on your monthly payment plan
- Your money is fully protected
- The service you select is sealed forever at today's prices

Edmond Fahey FUNERAL HOME
OLDEST ESTABLISHED AND ONLY LOCALLY OWNED AND OPERATED FUNERAL HOME IN HANCOCK COUNTY.
110 Necaise Ave. Bay St. Louis 467-9031

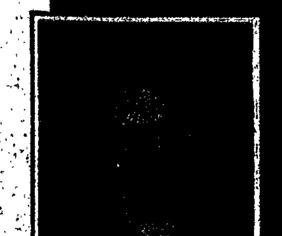

KILLING TIME

By Traci Bonney

Hurray for technology?

I think I may actually be able to accept going to the dentist one of these days.

I don't know how you feel about visits to the dentist, but I view them as something to be avoided until you have no choice.

My reasons are simple — 1) the cost; 2) the pain.

The cost of a dentist visit can be high. I don't like being in a position where I have to say, "Okay, do I want to keep this tooth in my mouth, or do I want to keep my car from being repossessed?"

As for the pain, I think anyone who has ever had a cavity filled or a tooth pulled knows what I mean. If you have had braces at any point in your life, you definitely know what I mean.

Dentists are nice people, for the most part. It's just that they have chosen as their career the profession invented by the Marquis de Sade when he was told he had to put away the whips and branding irons.

One instrument of torture — oops, I mean dentistry — that seems to have remained essentially the same for centuries is the drill. Now, I know that it's smaller these days, but except for being driven by electricity the drill hasn't changed much. It's loud, and it's painful.

In fact, the noise is part of the pain of the drill. If my dentist could find a way to render me temporarily deaf when he's working on a cavity, he might not have to give me a double shot of Novacaine.

Well, thanks to the wonders of technology, we may not have to endure the noise, vibrations and pain of drills much longer.

Now, dentists can replace those archaic drills with the much more advanced laser.

The American Dental Laser, which is approved by Food and Drug Administration, is supposed to "silently vaporize tooth decay," according to the article I read.

The laser beam is delivered in tiny pulses, only 30-trillionths of a second long, which evidently is not long enough to trigger a pain nerve.

This is an interesting development, to say the least. If I should ever have another cavity (God forbid!) I might not have to endure the agony of the teeth, if my dentist has one of these handy-dandy new gadgets. However, I do have a concern or two.

What kind of training will dentists need to use these lasers? Will they have to set the controls on the laser or are those controls preset? After all, I don't want my lower jaw "silently vaporized" by someone who doesn't quite have the hang of the new technology.

Another thing: when will these lasers become a common fixture in dentists' offices? Will my dentist have one in time for my next visit, or will I have to pray he doesn't find any cavities?

Last, there's still my first reason for avoiding dentist visits: the cost. If a semi-annual torture session costs me a car payment now, what will it cost after the dentist gets a laser, if he ever does? Will I just sign over the title to the Cavalier?

Exercise nuts say, "No pain; no gain." I have the feeling that, no matter whether it's a drill or a laser the dentist uses, it will be a case of "my pain, *his* gain."

Hancock Medical announces mammography accreditation

BY JANET MCQUEEN

The mammography facility at Hancock Medical Center in Bay St. Louis has been accredited by the American College of Radiology (ACR).

In doing so, the hospital becomes one of three on the Coast who can claim the status. Others include Singing River in Pascagoula and the Biloxi Regional Medical Center.

Accreditation means the hospital is allowed to accept Medicare payment for mammograms, which was recently approved.

The facility has met the necessary requirements, which include a peer review evaluation of the facility's staff qualifications, equipment, quality control and quality assurance programs, image quality and breast dose. The accreditation must be renewed every three years.

According to director of radiology Jeannie R. Moran, the application process was started in October, 1989.

More than 1,500 facilities have been accredited nationwide. This program was started in response to two major concerns expressed by radiologists, other national medical organizations, and the public:

1) that qualified personnel perform and interpret mammograms and

2) that dedicated mammographic equipment be used to ensure that women receive optimum mammographic examinations with the lowest possible risk.

One in 10 women will develop breast cancer in her lifetime. Early detection is the key to survival. Mammography done in conjunction with breast physical examinations provides the most accurate diagnosis of early breast cancer.

The American College of Radiology, the American Cancer Society, the American Medical Association and nine other major medical organizations, recommend the following guidelines for women without symptoms:

—Between ages 40-49, a mammogram should be done every 1-2 years, a physical breast exam every year.

—After age 50, a mammogram and physical breast exam should be done every year.

Director of radiology Jeannie Moran

Culverts

Continued from Page 1A

the size recommended by the city, the existing culvert will be removed and only an open ditch will remain.

Fines for refusal to comply with the ordinance shall also be compounded.

The ordinance was made law with board approval. It will be 30 days before the law goes into effect.

Ward 4 alderman Stan Weidman asked that a public hearing be held before acceptance of the ordinance in order to gather response from the people who will be affected.

Ward 1 alderman Barbara Rappold and City Attorney Lucien Gex explained if residents had objections, a public hearing could be held within the 30 days, and at that time, the ordinance could be amended or even killed.

Frilot assured the board after observing various problem areas during recent rains, and with recommendation from street superintendent Henry Villere, the replacement of these culverts is necessary for efficient water flow.

Hancock Insurance Agency
SERVING THE GULF COAST SINCE 1899
INSURANCE FOR ALL YOUR NEEDS:
• AUTOMOBILE • BONDS • BUSINESS • FIRE
• FLOOD • GROUP • HEALTH • HOMEOWNERS
• LIABILITY • LIFE • MARINE • WORKERS COMP.
OFFICE HOURS: MONDAY - FRIDAY 8:30 AM TO 4:30 PM
MAIN OFFICE 467-5496 114 MAIN ST • BAY ST. LOUIS
DIAMONDHEAD 255-9193 PASS CHRISTIAN
Ætna USF&G

BIG E'S SEAFOOD
467-6501
Open 7 Days A Week 500 S. Beach Blvd., Bay St. Louis
Special: Boiled Crabs
Reg. 6.95 Now 5.95/Doz.
Fresh Shucked Oysters
12 oz. - 3.50
Pint - 4.95
Quart - 9.43
We Accept Foodstamps

New York Strip Special
U.S.D.A. Choice
12 Oz. Boneless N.Y. Strip
Baked Potato, Salad, & Dessert
$5.95
Fri. & Sat. Nite Only
5 PM - 9 PM
Wheel-Inn Restaurant
467-5322 822 Hwy. 90 Bay St. Louis

SALE! LOWEST PRICES OF THE YEAR
Good selection of 2 piece, 3 piece sectionals and pit groups in stock. All are priced to sell quick! (While They Last!) as low as $599
MANY SOFAS & LOVESEATS Assorted Styles $499 AND UP
Stratolounger $288
ALL WOOD DINETTE! FORMICA TOP TABLE WOOD TRESTLE. PADDED SEAT CUSHIONS ON ALL WOOD CHAIRS. $129
(Trundle Extra) DAY BED Complete with Mattress! $159
Our Own "RestMaster" Innerspring Mattress and Foundation $119 Both Pieces Twin or Full
Try Our Display, Feel The Difference
Assorted Styles Bedroom Groups from $299 & Up
Market Sample Decorator Sofas $299
White 'n' Gold Provincial 7-Drawer Dresser • Landscape Mirror • 5-Drawer Chest • Tester Bed $599
LAYAWAYS ACCEPTED ... TERMS AVAILABLE
MITCHELL'S FURNITURE

"QUOTABLE QUOTES"

By Ellis C. Cuevas

It is always good to get away for a few days of vacation.

Last week, Jane and I joined some 114 Coast residents, of which 30 were from Hancock County, for a cruise out of New Orleans to the Gulf, down Mexico way.

I heard about the heavy rains in the area while we were away.

We made stops at Cozumel, Grand Caymen and Montego Bay during the cruise.

The most exciting tour Jane and I took was at Montego Bay when we went down in a submarine some 100 feet below the water's surface.

The waters are so clear, you can see hundreds of feet in front of you. The corals, sea ferns and all types of fish can be seen so clearly.

We were told there are only two submarines of this type in operation in the world.

There was a lot of shopping on the trip, along with a lot of top-flight entertainment.

The food was delicious, as three pounds I gained will attest to. I have to do some extra walking, hoping to lose this extra weight.

There were eight of us who dined together each day. They were Jane and I, Phillip and Irene Scafidi, Harold and Alice Masson and Dale and Arlene Henry of Long Beach. Watson and Ruth Johns were at a table close to ours.

Some of the others from the area included Randolph and Theresa Bourgeois, John and Marjorie Lounge, Bertha Morris, James and Patricia Sexton, Florence Laurenson, Al and Alice Green, Helen Cazaubon, Sylvester and Myrtle Pagano and others.

By the way, I am glad to be back safe and sound. One of the things I really missed was the keeping up with the developments in the Middle East.

I did get back on Saturday in time for the big *Salute to Our Troops* celebration held at the Hancock County Walking Track.

Estimates on the number of persons in attendance run from 1,500 to possibly over 2,000, so the affair was a great success.

I know it is good for our men and women in uniform to know the folks back at home are supporting them 100 percent.

I would like to congratulate everyone who helped make the *Hancock County Salute to Our Troops* a big success.

I, along with fellow Hancock Countians, wish our men and women in uniform a safe and speedy return to their families and friends.

Saturday is the big day for Diamondhead's annual Mardi Gras parade.

The parade has a new route this year, as it starts at the Community Center.

The parade proceeds down Gex Drive to Aloha Drive (business area), to Diamondhead Drive and then Golf Club Drive to the Country Club.

The parade begins at 2 p.m. on Saturday.

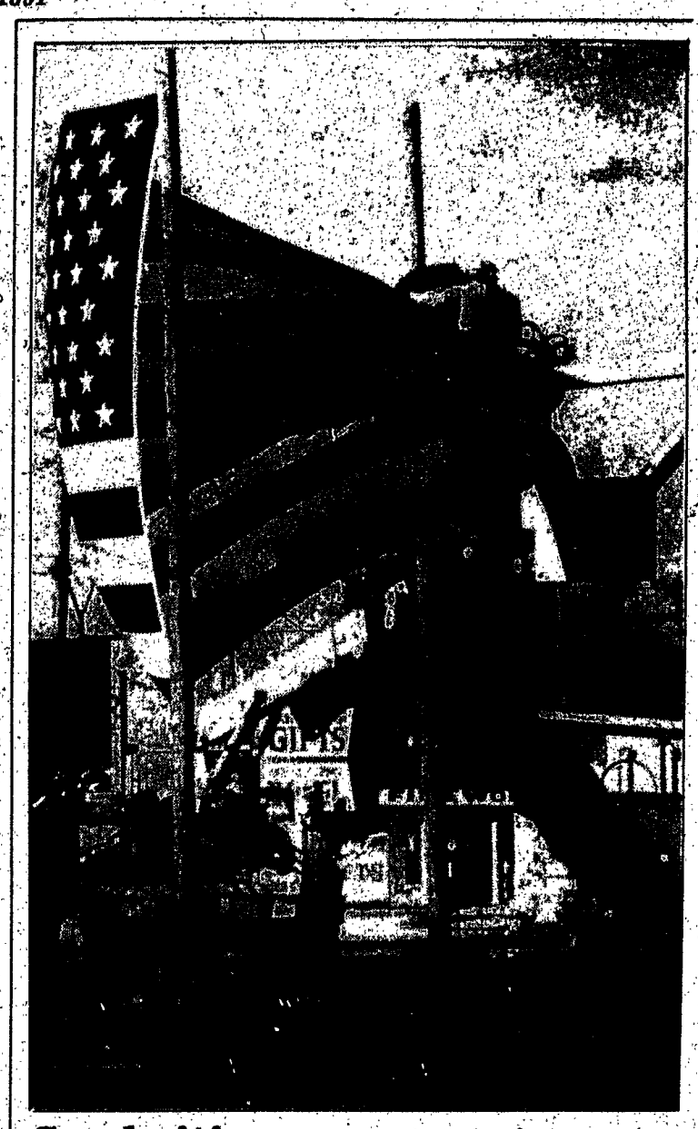

Good citizen

Coast Electric Power Association crewmen install a huge American Flag last week in preparation for Hancock Countians to honor the men and women of *Operation Desert Storm*. Coast Electric was among several of the area's businesses which helped make the rally sponsored by the Hancock County Chamber of Commerce a big success. (Photo by Thomas H. (Doc) Toups).

LETTERS TO THE EDITOR

Soldier not ready for war should not have enlisted in first place

To the Editor,

I'm writing in response to the letter by Jonathan Clark, who is in the military, says he is a conscientious objector—opposed to war, and now finds himself on his way to Saudi Arabia.

He certainly has a dilemma, but my question for him is, why did he join the military in the first place?

Did he not voluntarily sign up? Did he not realize that he made a commitment to his country?

Many people in this day and age take their commitments too lightly or don't give them serious enough consideration before making them.

Our increasingly lax laws are providing easy ways out of commitments, as evidenced by the rising rate of divorce, abortion, and bankruptcy. Unfortunately wars are a fact of life, and thank God the United States will stand up and fight for what we believe.

Meanwhile, my heartfelt thanks goes to Mr. Ames Kergosien and the others responsible for arranging the wonderful salute to our troops last Saturday at the Hancock Walking Trail.

Also, thanks to you at the Sea Coast Echo for your continued support for our men and women in uniform in the Middle East.

Sincerely,
Mary McDonnell
Diamondhead

Flag thieves rob Bay merchants, home owners

Dear Editor:

An evening last week I drove by our shop on Main Street to take down our Mardi Gras flag and found it gone.

Upon returning the same evening from rehearsals at the Little Theatre, both large king flags hanging from our front porch residence on Main Street were also gone.

Last month an American flag from the shop across the street was also taken and several holiday flags from up and down Main Street were also missing.

We on Main Street, both residents and business owners, take price in decorating our houses and shops for the community and the tourists.

We try very hard and at individual expense to keep 'Olde Town' a quaint looking village.

It is quite disheartening to learn that there are those in our community who trespass on others at the expense of community pride.

Dr. Larry Heller
Larry Timmerman
Bay St. Louis

ASRM testing was forced on our residents

To the Editor,

According to recent news reports the people of our communities—Hancock and Pearl River counties in Mississippi, and St. Tammany Parish, Louisiana—have learned that they have absolutely no voice or power to prevent big government from its "bull moose" tactic of simply rolling over us and destroying our health, our natural resources, our wetlands and wildlife, and our established way of life!

NASA got the go-ahead to use the U.S. Army Corps of Engineers to tear down and destroy our wetlands so they can build their solid fuel rocket testing facility right in our midst with no regard for the thousands of families that might be adversely affected or the wildlife that might be destroyed!

I suppose that soon they'll try to claim that they're the "modern-day Lazarus" and demonstrate how they will bring "back-to-life" all who died or became deathly ill due to their actions!

That is, after we discover that their co-called experiment (which they couldn't possibly prove!) has failed and everybody is either very sick or dead from the horrible pollution which went wrong!!

Why can't they build their test facility up in north Mississippi where they're building the solid fuel rockets? Too close to the Legislative halls in Jackson? God help us all!

Paul D. Gilbert
Bay St. Louis

LETTERS TO THE EDITOR

Taylor's vote for sanctions not representative of constituents' will

To the Editor,

Many Mississippians have voiced their surprise, others were stunned by Congressman Gene Taylor's vote against President Bush's approach to the war against this madman.

I learned of this from a man in Gulfport—a Taylor supporter—who felt betrayed and said he and Mississippians who voted for the congressman deserved an apology.

Last week I saw Congressman Taylor on local TV. He remarked, "I had to explain to the peaceniks my past action," implying, I suppose, however I vote, someone will be dissatisfied.

Congressman Taylor seems to forget he was not voted into office by the peaceniks of Berkeley, nor the anti-business and anti-establishment socialist minded kooks parading in San Francisco; to the contrary, he was elected by proud, patriotic folks of Mississippi.

His job is to represent us by working for our wishes, not playing the self-serving political game.

There is no question the people of this proud state support our President and troops.

Continued on Page 5A

Reader takes issue with Haas' criticism of president

Dear Editor:

In answer to the letter to the editor from Mr. Nicholas Haas Jr. Jan. 31, 1991: I understand you have a very good education and are very well learned.

I am a little old 62-year-old American, not too much education, but I do love my country, right or wrong. I and you, too, enjoy all the freedoms of our country—freedoms that many Americans gave their lives for.

President Bush said he would not be held captive in the White House by this madman Saddam Hussein of Iraq. As I sit here and write, he is visiting the bases of our service men.

I, like Rep. Gene Taylor, was against this at first, but at this time I did not know what a maniac we were dealing with. He has no heart, he just thinks of murder. If you remember, we had another war with a madman and his name was Adolf Hitler.

Continued on Page 5A

From the ECHO ARCHIVES

By Ellis Cuevas

FEBRUARY 5, 1981

—The Cities of Bay St. Louis and Pass Christian will divide almost $4 million Friday when grants for both cities from the U.S. Department of Housing and Urban Development become effective.

—The Hancock County Board of Supervisors Monday authorized the purchase of land south and east of The Sea Coast Echo building from Princess Fahey of Bay St. Louis for $40,000. The board stated there was a need for the land for 'future expansion of the county courthouse and parking.'

—The Annual Spring Pilgrimage sponsored by the Bay-Waveland Garden Club begins at the Garden Center on 114 Leonhard Ave. in Bay St. Louis at 10 a.m. on March 25.

Advertisement—

Rental Tillers available at OTASCO, Our Shopping Center, Waveland.

FEBRUARY 3, 1965

—With 1968 as a target date and shielded fallout shelter space for all Americans as an objective, civil defense personnel are conducting a series of meetings to familiarize themselves with the upcoming community shelter program. In Bay St. Louis the only fallout shelter is under the post office and, according to Bert Stieffel, CD director, hope for two others is dim. Waveland, except for private shelters, is without.

—PFC Marlon R. Stockstill, 173rd Airborne Brigade, US Army, stationed in Vietnam, 19-year-old son of Mr. and Mrs. A.U. Stockstill of Picayune, was awarded the Purple Heart last month for wounds he received in action.

Advertisement—

Beautiful Ceiling Hushes Noise - It's that beautiful new material — Armstrong Cushiontone. You've seen it in Life. R.F. "Dick" Mestayer Lumber Co., Inc. Waveland & Central Avenues, Waveland, Miss.

FEBRUARY 7, 1941

—According to information received from the office of Miss Eleanor Smith, Home Demonstration Agent, and S.W. Stowers, County Agent, the mattress program for Hancock County is well under way, in that well over 500 double bed size mattresses have already been completed and delivered to rural families of the county. The agents have set up a mattress center in Bay St. Louis, and are able to turn out from 20 to 25 completed mattresses a day.

—Because of constantly-expanding business and recently purchasing the ideal A-1 property value on North Beach Boulevard opposite Hotel Reed, affording spacious and advantageous quarters, Kennedy's Pecan Grove, shippers of high grade pecans and nationally famous Kennedy's Creole Pralines, moved Monday from their location opposite the Echo Building to new quarters. Mrs. Kenny, pioneer of the local pecan and praline industry in this section, gave Bay St. Louis an entirely new industry in this section, which in total will prove an asset of incalculable benefit—not only in dollars and cents, but of lasting advertising value.

Advertisement—

Announcing... Formal Opening of Gulf Gardens, U.S. Highway 90—Next to Fire Station, Bay St. Louis, Miss. Shrubs, Plants, Bulbs, Pottery, Fruit Trees of All Kinds at Reasonable prices.

FEBRUARY 5, 1916

—The boys' club of the Mississippi Y.M.C.A., of the Bay High School, entertained Thursday night at a banquet at the Central high school building, the occasion being the Blues entertaining the Reds — the victorious half of the club enjoying the hospitality and compliments of the other half not quite so successful in the work of securing the greatest number of points for good work and service accomplished, including scholarship merits.

—First Baptist Church, Rev. H.C. Roberts, the pastor, will preach tomorrow morning at 11 o'clock and at night at 7:15 o'clock. Sunday school at 11 a.m.. Everybody cordially invited to attend.

Advertisement—

That Grim White Spectre, Pneumonia, follows on the heels of a neglected cough or cold. Delay no longer. Take Mansfield's Cough Balsam. Price 50¢ and $1.00.

FEBRUARY 8, 1896

—The Waveland Mayor and Board of Aldermen held their regular meeting Saturday evening. There was present Hon. L.H. Fairchild, mayor; Messrs. J.J. Barr and Olus Bourgeois, aldermen.

—Waveland will have a Mardi Gras parade procession this year and a masquerade ball at night.

—A force of workmen are engaged in the opening the new street to run from Nicholson Avenue to Waveland Depot. When completed, this will be quite and improvement to the town.

Advertisement—

Sarsaparilla Sense. Any sarsaparilla is sarsaparilla. True. So any tea is tea. So any flour is flour. But grades differ. You want the best. It's so with sarsaparilla. There are grades. Ayer's Sarsaparilla has been on the market fifty years. Your grandfather used Ayer's. It is a reputable medicine. There are many sarsaparillas. But only one Ayer's. It Cures.

Thanks To You It Works...For All Of Us
THE UNITED WAY
Of Hancock County
P.O. Box 142, Bay St. Louis, MS 39520

The Sea Coast Echo
USPS 487-100
Published Thursday and Sunday each week at 124 Court Street, Bay St. Louis, Miss.
Mailing Address: P.O. Box 2009, Bay St. Louis, MS 39521-2009
POSTMASTER: Send address changes to The Sea Coast Echo, P.O. Box 2009, Bay St. Louis, MS 39521-2009
Second-Class Postage paid at Bay St. Louis, Miss.
Phone (601)467-5474
Member MPA Mississippi Press Association
Member NNA National Newspaper Association
ELLIS C. CUEVAS
Editor and Publisher
Randy Ponder, General Manager and Advertising Director
Janet S. McQueen, Managing Editor
Jeffrey J. Favre, Circulation Manager

STREET TALK

What do you think of people who protest the war?

"They have every right, after all, that is what we are fighting for. But to show opposition at this time is harmful to the morale of our soldiers."

Scott Lusich
Bay St. Louis

"I think they should stand behind the troops. You need the home front behind you to keep the morale up of your soldiers."

Dottie Farley
Garden Oaks

"I protest the protesters. We should be backing the president. Since we are already involved, they should support the troops."

Homer Stevenson
Kiln

"I can't stand that. I don't think it's right. The protesters makes it seem it is all over oil, but it's not. It's about stopping Hussein."

Christy Necaise
Bayou LaCroix

"Put them all in a boat and send them to Iraq. See how they like it over there. Maybe they would appreciate their freedoms other than (freedom of) speech."

"Polock"
Bay St. Louis

LETTERS TO THE EDITOR

Americans must die before Saddam is ousted

Dear Editor:

I feel slighted by Nina S. Garcia's Letter to the Editor dated Jan. 27. I am neither a natural-born nor naturalized American.

I was born by Caesarean section, but that doesn't make me any less thankful that there is a country like America.

I appreciate her contempt for Saddam Hussein, but her counterparts in Iraq feel the same way about George Bush.

Before we get our hands on Saddam Hussein, we must annihilate most of his loyal supporters.

We will lose a lot of our loyal Americans in the process, but in the end Nina S. Garcia's hunger for vengeance will be satisfied.

If he is worse than Hitler, he will do himself in and save us the trouble.

Nicholas T. Haas
Diamondhead

Taylor's vote

Continued from Page 4A

Unfortunately this vote sent a negative support message to our courageous men and women and was welcomed by the liberal faction in Washington. Saddam, the savage, is betting on this kind of encouragement—a divided America—to lengthen the war.

We can understand this "no vote" by Louisiana Congressman Jefferson who makes no bones regarding his affiliation, as well as the former hawk Sam Nunn of Georgia, who seems, to say the least, be making an about face to advance his chance as a presidential candidate.

Congressman Taylor does not fall into the Jefferson category. Casting him in the Sam Nunn mold is difficult as we have been impressed with his honesty. However, we do worry this vote could be trendsetting.

So there will be no misunderstanding as to the intent of this letter, as a Republican, I showed support for Mr. Taylor by picking up signs and placing them on properties.

Many know the disappointment of Democratic supporters. Imagine, if you can, the greater disappointment Republicans feel.

Possibly my feelings are enhanced by thoughts of the early forties, when as a member of a proud group I took part in an aerial assault against another madman. Unlike today, however, we had the full support of all Americans, from politicians to the man and woman on the street.

My heart goes out to our troops who hear and see the non-support attitude. This can not happen when these brave men and women return.

It is our sincere hope Congressman Taylor realizes an error in judgment and refocuses his views from the anti-Bush clones to the conservative people in his district.

Sincerely
Francis S. Evans
Bay St. Louis

Haas' criticism

Continued from Page 4A

You cannot talk peace with animals like Saddam and Hitler. If we would have waited, he would have stockpiled more weapons and poison gas, and many more people would have been killed.

For instance, if your neighbor was being brutally raped and murdered by a maniac and you had a chance to help her, would you just stand by and watch—or go to help her? Of course, I hope you would try and help.

This is our situation today. Saddam murdered and used poison gas on innocent human beings.

As to answer to having Bush in the front lines with the troops: If he wasn't our leader, I imagine he would be, but being our leader, he is needed more in the position he is in. I back him completely.

And as for Dan Quayle's speech to our troops, I understand he helped the morale of our servicemen very much. And I'm sure he would go and praise the troops and recognize the heroes over there.

Bush has done a lot for establishing peace in the world in his term of office. Look at Germany and now the Soviet Union.

Wake up, Mr. Haas, you are going along with Saddam. He said in his speech for Americans to be ashamed of their country and their leaders and to demonstrate against it.

I do pray and hope none of our servicemen ever have a chance to see or read your letter.

I love America very much, and I care for all the servicemen overseas and their families. God bless you, Mr. Haas, and I hope he opens your heart to our country and our President and leader. They need all Americans at this time to defeat this "Maniac Saddam." It's never too late or impossible.

God bless America and you, and keep us free. In all wars lives are lost. That's how we have all this freedom; from thousands of great men and heroes who fought for all of our great freedoms.

Annie C. Necaise
Bay St. Louis

UNITED STATES SAVINGS BONDS

Anthony Allen
WINTER CLEARANCE
ORIGINALLY
DRESSES $500 to $150
SKIRTS-PANTS $200 to $50
BLOUSES-TOPS $200 to $50
50% TO 70% OFF
370 Courthouse Rd. Gulfport

JEANNE'S GIFT SHOP
235 Hwy. 90 Waveland 467-7991
Souvenirs of All States
•SHELL JEWELRY •SEA SHELLS
MARDI GRAS THROWS
FIREWORKS - All Types
SUPPORT OUR TROOPS IN DESSERT STORM.

TO PLACE AN ADVERTISEMENT IN THE SEA COAST ECHO CLASSIFIEDS CALL 467-5473 OR 467-5474

"PROTECTION WHEN YOU NEED IT MOST"
TREUTEL INSURANCE AGENCY
Independent Insurance Agent
467-5662
Home*Auto*Business*Life
112 Court St., Bay St. Louis, Ms. * Since 1925

"Let's Have Dinner."
"Your Desk Or Mine?"

For Doctors Jeanne and Robert Eddington, dinner is no ordinary occasion. Because as OB-GYNs who are married to each other, the doctors know that their meals will be occasionally—or frequently—interrupted for a special delivery. The birth of a new baby.

As parents themselves, the Eddingtons know that newborns come at all times. And in all sizes. They also understand the emotional demands pregnancy creates for expectant parents. So they know how to help you deal with these emotions.

The Eddingtons also know that few experiences are more beautiful than the birth of a child. It's one of the reasons they chose their profession.

Another reason they chose to become doctors was to help others. That's why they offer a full range of obstetric and gynecological care, for women and adolescents. Plus the emotional support you need. So when you come to the Eddingtons for care, you're not just treated as a patient. You're treated like a friend.

It's the caring attitude patients appreciate most. And it makes special times—like the birth of your baby—much easier. No matter what time your newborn chooses to arrive.

So if your baby's arrival interrupts their meal, the doctors don't mind. Because whether or not it's dinnertime, the Eddingtons deliver.

Jeanne and Robert Eddington
Board-Certified Obstetricians & Gynecologists
340 Gateway Drive, Slidell, 643-1194
Behind NorthShore Regional Medical Center

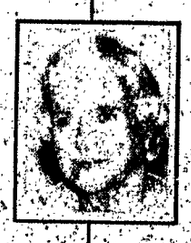

SHOPPING UP A STORM

By Katy McGuire Caire

Fresh vegetables make up the bulk of my shopping list just now, as I stock up on the "makings" of good and savory soups and stews and casseroles. Since the sunshine has replaced the rains and dreary stormy weather, I'm in a sunshiny cooking mood, trying out various recipes and combinations and new and old ideas on food!

Onions, just those plain "ole" yellow onions, are especially good buys just now, so toss a sack into the shopping cart, instead of picking up just a few; you'll be amazed at the number of tasty dishes you can make, instead of just using the onions for seasoning or smothered hamburger steak or liver and onions (I like onions and liver!) and such mundane methods of cooking.

For instance, onions are delicious when baked whole. I also stuff whole onions, just as I do bell (green) peppers and eggplants and mirlitons and all that, especially just now, when the onions take less a bite out of the pocketbook than some of the others, tasty as they may be!

And, of course, there's the classic onion soup, and all sorts of other good dishes. I like to cover whole onions loosely with foil (so that the juice doesn't spurt out all over) and bake them in a hot oven for an hour, as the Irish do. Delicious with roast beef! And, try this:

ONIONS, ETC., SAUTE

3 cups raw onions rings (see note)
1 cup sliced celery
2 Tblsp. butter or margarine
1 bell (green) pepper, cut in julienne strips
1 cup sliced mushrooms
2 tomatoes, cut in wedges
1/4 cup dry white wine
Salt, pepper to your taste

Note: Peel onions and slice crosswise (one-fourth-inch) then separate into rings. Saute onions and celery in butter or margarine for five minutes, add the bell pepper and mushrooms and cook for two or three minutes longer.

Add remaining ingredients, cover and cook until just-tender, adding pepper and salt. This is a tasty meat or chicken accompaniment. (Four to six servings)

Onions, by the way, are not only a low-calorie nutrient, but are also rich in potassium and flavor, as well as being plentiful and cheap. And, if you're worrying about weeping while you work, here's a tip from the National Onion Association, industry group based in Greeley, Colo.: "Store in the refrigerator awhile first, then cut off the top and peel the outsides, leaving the root end on; or slice under running water."

* * *

Carrots, also are a bargain, as are broccoli and cauliflower and cabbage. For a different way with carrots, combine several carrots, sliced diagonally, with canned pineapple tidbits or chunks, along with a cup of orange juice and a dash, scant, of cinnamon. First, steam the carrots, and drain. Drain the liquid from the pineapple, and set the tidbits aside.

Combine the juices and cinnamon, heat, and add a little cornstarch, say a tablespoon, to the mixture as it heat up. Return the carrots to the pan, and cook until sauce is rather syrupy.

* * *

Chicken leg quarters, as usual, are a good buy at our area stores. Chicken breasts are offered at special prices, also. Ham shank portions are on special, as are beef chuck roasts.

COOKING UP A STORM

By Katy McGuire Caire

Pancakes in various forms, from the thin and delicate crepes of French cuisine to the more robust versions dear to other countries and cultures, were devised centuries ago, so history tells us, as a way to enjoy and use up the last of the eggs and butter and cream or milk and other delectables in a final lavish feast before the Lenten fast!

That's how Shrove Tuesday—or Fat Tuesday—or Mardi Gras—became known as Pancake Day to many peoples. French colonists brought the custom to New Orleans and the Coast, and others followed suit. Of course, Lenten regulations have been relaxed in modern times, but, somehow I cling to many ways of the past at times, and besides, I like crepes or pancakes or blini, or whatever you wish to call them, all around the calendar.

Pancakes on Mardi Gras, Shrove Tuesday, have been a part of my life ever since memory serves me; in fact, one French-born nurse during my childhood days insisted upon tossing a crepe or so atop the old rosewood armoire in my parents' bedroom each Mardi Gras to ensure luck during the coming year!

I don't remember what happened to any of those crepes, but someone must have removed them, for we kept on living in the house! Enough of legenda and beliefs. I like crepes and other pancakes for breakfast, drizzled with butter and cane syrup; for lunch as a base for creamed chicken or ham and such; as an appetizer at cocktail time, and so on all around the clock and the season.

And, of course there's that classic dessert, Crepes Suzette or Crepes Grand Marnier.

So, with Mardi Gras almost upon us, let's enjoy pancakes in celebration. Here's a basic recipe for:

CREPES

1 cup flour
1½ cups milk, approximately
3 eggs
Pinch of salt
4 Tblsp. butter, melted

Place the cup of flour in a large bowl, and make a hole or well in the center. In this, place the eggs, pinch of salt and half a cup of the milk. Starting from the center beat or whisk until all the flour is absorbed and the batter is smooth. Thin the batter down with enough milk to give the consistency of light cream.

At this point, if possible, let the batter rest for a couple of hours or overnight in the refrigerator. If batter is too thick, thin it down with a little more milk to get it back to the consistency of cream.

Melt the butter in the skillet or special pan and stir into the batter. Then wipe the pan with a paper towel and heat until a drop of water bounces off. Pour in three or four tablespoons of batter, tilting the pan immediately this way and that so that the bottom is covered with a thin layer and the batter bubbles. When the top seams dry, turn and do the other side, cook only on one side, as you prefer.

Stir the batter a bit as you work. Delicious with powdered sugar sprinkled atop, or with melted butter and syrup, or whatever strikes your fancy. (Makes 15 to 20 crepes) Or, you might want to do this spectacular version:

GRAND MARNIER CREPES

2 sticks butter
1 cup powdered sugar
1/2 cup fresh orange juice
1/8 tsp. cinnamon
2 oz. Grand Marnier or other orange-flavored liqueur, warmed
18 crepes

Melt the butter in a skillet, and add the sugar, stirring until the sugar disolves, then add the juice. Cook over low heat, stirring, until thickened. Add the cinnamon. Next, remove the pan from the fire, add the Grand Marnier and flame, stirring until the flame dies.

Place crepes in the skillet one at a time, folding into quarters. Serve, spooning remaining sauce over the top. And see the Carnival season out in a blaize of glory and good taste!

(Copyright, 1991, Katharine D. M. Caire)

(P.S. Be sure to light the match before you pour the liqueur over, for sake of safety—and I never pour directly from the bottle, for the same reason).

Beef cook-off winning recipe takes home $10,000

The Mississippi Cattle Association invites the public to enter the National Beef Cook-off to compete for a share of $35,500 in cash and prizes.

Three categories in which to enter are indoor conventional, microwave and outdoor barbecue.

Indoor conventional entries first compete in the Mississippi competition, which will be in May, 1991, in Jackson.

The winner of that contest receives $1,000 and an expense-paid trip to compete in the National Beef Cook-Off in Colorado Springs, Colo., Sept. 22-24. Other prizes include $500 for second place, $250 for third place and two $50 honorable mentions.

Microwave and outdoor barbecue entries are judged on a regional basis, with seven winners in each category chosen to compete at the national contest.

The winners of the three categories at the national level receive $5,000 and a chance to win an extra $10,000 for "Best Of Beef." Appliances from Tappan and grilling equipment and charcoal from Kingsford, contest contributors, are also awarded to first place winners.

The conventional category includes second and third place prizes of $3,000 and $2,000, as well as five $500 honorable mentions.

Contestants in all categories are eligible to win $1,000 each for the best low-calorie, most convenient and chuck cut (other than ground chuck) recipes.

To enter the National Beef Cook-Off, send your favorite original beef recipe by March 1 to:

Mississippi Beef Cook-Off, c/o Mississippi Cattle Association, 121 N. Jefferson, Jackson, MS 39201.

On the recipe, specify the cooking category in which you wish to compete.

The National Beef Cook-Off is sponsored by the American National Cattle Women Inc., in cooperation with the Beef Industry Council and Beef Board.

Go against the grain. Cut down on salt.

Adding salt to your food could subtract years from your life. Because in some people salt contributes to high blood pressure, a condition that increases your risk of heart disease.

American Heart Association

Helping You Is What We Do Best.

PROVEN PROTECTION

Regardless of your needs; from auto, home and life insurance, to specialized coverage...Give me a call for prompt personal attention.

FARM BUREAU MISSISSIPPI

FARM BUREAU INSURANCE COMPANIES
Life-Fire-Automobile
General Liability

GARY RIDDLE
Hwy. 603, Kiln
255-1133

Boiled & Live Crawfish

Fresh Shucked Oysters
12 Oz. - 3.50
Pint - 4.95
Quart - 9.43

We Accept Foodstamps

Kajean's Seafood
452-2722
Open 7 Days a Week
166 West North St., Pass Christian

Valentine Special

10 & 14 Kt. Heart Rings
$24.95 & Up

2mm 18' Rope Chain - $159.95

Lee's Jewelry Box
601-467-4515
Choctaw Village
Waveland, MS 39576

ANOTHER SATISFIED CUSTOMER FROM BAY ST. LOUIS, MS

Vera L. Robertson is shown accepting delivery of her new 1984 Delta 88 from Gerry-Lane salesman Greg Dampeer."
I bought at Gerry-Lane because of Greg Dampeer. He was very nice to me & he got me what I wanted. Thank you Greg for everything."
Vera L. Robertson
Bay St. Louis, Ms.

Gerry Lane Motors
CHEVROLET-OLDSMOBILE-PONTIAC-BUICK-GMC TRUCK-GEO
HWY 90 • BAY ST. LOUIS
467-6521 • 864-3504
8 AM-8 PM WEEKDAYS • 8 AM-6 PM SATURDAY

ELECTRIC CITY PRICES GOOD THRU FEB. 13, 1990

GOOD VALUE
When you see this symbol, it means that this is a quality product, and meets our standards of durability and value.

SHARP VHS FULL AUTO CAMCORDER
• 8:1 power zoom lens
• Flying erase head
• Auto date/time function
15573
$699

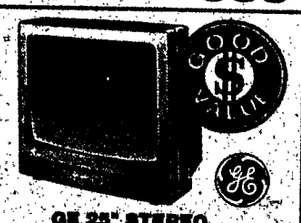

GE 25" STEREO COLOR TV
• MTS stereo sound
• 5-jack monitor panel
• Digital remote control
12454
$399

WHITE-WESTINGHOUSE 16.6 CU. FT. REFRIGERATOR
• 16.6 cu. ft. volume
• 3 full-width glide-out shelves
• Convenient meat keeper
11114
$468

BETTER VALUE
This symbol means that this product has extra features or comes in a larger size. (Often, this is only a few dollars more a month)

SHARP CAMCORDER WITH JETZOOM 12
• New full auto system
• Flying erase head
• 2 lux low light capability
• 1/2" solid state CCD image sensor
15785
$899

MAGNAVOX 25" STEREO COLOR TV
• Variable audio outputs
• On-screen control tuning
• Universal remote control
• 178-total channel capability
12822
$449

HOTPOINT 18 CU. FT. REFRIGERATOR
• 18.0 cu. ft refrigerator
• 5.14 cu. ft. freezer
• Textured doors
• Energy-saver switch
11177
$568

BEST VALUE
If this symbol appears on a product, you're assured of state-of-the-art technology and extra-long wear. Often, these products have deluxe features or larger sizes.

RCA ProEdit CAMCORDER PACKAGE W/ACCESSORIES
• Feature package includes telephoto accessory lens, hard carrying case, 10 watt color enhancer light
• 8:1 power zoom w/autofocus
(12870)
$999

ZENITH 27" STEREO TV WITH DIGITAL AUDIO SYSTEM
• Universal multibrand remote
• Full on-screen menu
• 178-channel tuning
• Audio/video jack panel
12501
$599

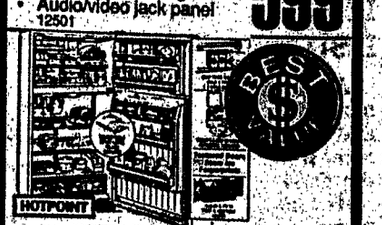

HOTPOINT 21 CU. FT. GLASS SHELF REFRIGERATOR
• 20.7 cu. ft. refrigerator
• 6.31 cu. ft. freezer & deep door shelves
• Sealed & fresh fruit & vegetable keeper
11147
$648

Sorry, because of limited display space in our smaller stores, some items may need to be special ordered from our distribution centers at no extra charge.

ELECTRIC CITY
APPLIANCE • TV • STEREO SUPER STORES
BAY ST. LOUIS Marketown Shopping Center 467-0171
Monday-Saturday 9am - 6pm

Shaking up the scene

Bay High School, St. Stanislaus and Our Lady Academy students tasted some of the flavor and zest of Shakespeare Tuesday at an in-school performance of New Stage of Jackson's *Shakescenes on Tour*. The performance, sponsored by the Bay High Fine Arts Association in cooperation with the Mississippi Arts Commission, consisted of scenes from *Romeo and Juliet, Much Ado About Nothing, Hamlet, Macbeth* and *A Midsummer Night's Dream*. In the left photo, Helena (played by Tracey McHugh) gets caught in the clinch as Lysander (Jason Davis) and Hermia (Christie Raney) share a passionate kiss in *A Midsummer Night's Dream*. Below, Macbeth (Jeff Godsey) and Macduff (Davis) duel in *Macbeth*'s climactic death scene.

Echo photos by Traci Bonney

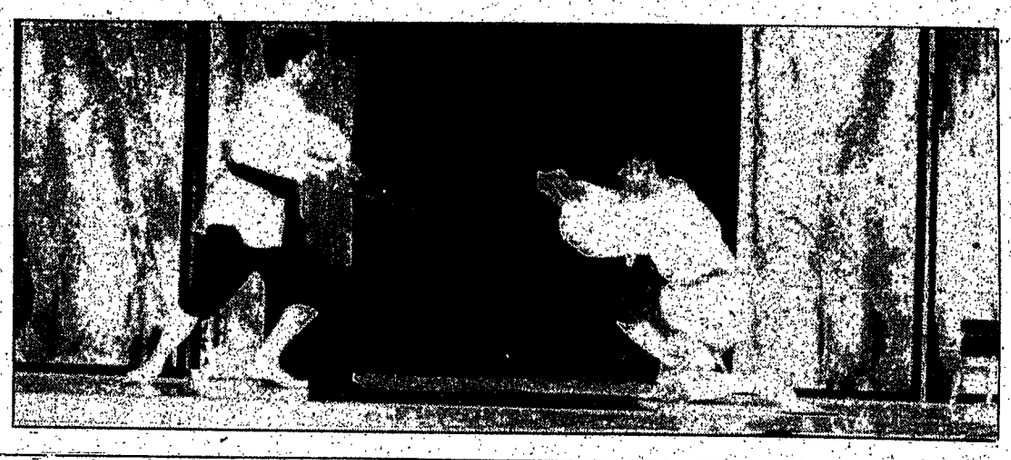

Thinking about moving?

Find out which expenses are tax deductible and which are not from

H&R BLOCK

Put America's Tax Team to work for you!

603 Hwy 90 Suite "L"
Bay St. Louis - 467-6556
9 A.M. - 6 P.M. Mon.-Fri.
9 A.M. - 5 P.M. Sat.
Appointments Available

Visa, MasterCard, Discover — We do ELECTRONIC filing

BAY CARPET & INTERIORS

"The Carpet Experts"
We Make House Calls

Carpet Sale

Prices Start As Low As $12.95 Installed
SPOT SHOT CARPET STAIN REMOVER
ARMSTRONG ONCE-N-DONE
Room size Carpets and Vinyl Remnants

CUSTOM MADE MINI-BLINDS 55% OFF
VERTICAL BLINDS -30% OFF
BOTH WITH FREE INSTALLATION

Lifetime Warranty On Our Installations.
330 Choctaw Plaza Waveland, Ms. 467-5000
Facing Delchamps Parking Lot

County

Continued from Page 1A

lington is finished.

In addition, the board spoke to Mrs. Mowetha Williams of Jourdan River Estates about a complaint from people living next to a vacant lot she owns.

Supervisor Mike Ladner told Williams the people filing the complaint claimed that rats and snakes were coming from her property onto theirs.

Williams provided the board with several sets of photos showing that her lot, which has tall natural grass and trees on it, is much like many others in the subdivision, including several which are near the property owned by those who filed the complaint.

The board decided to take the situation under advisement before making a decision about whether or not to declare her property a menace.

If it is declared a menace to the public health and safety, the board will ask Williams to clean the lot, which in this case would mean mowing it with a bush hog.

Other business addressed by the board included:

—opening and taking under advisement bids for a tractor, janitorial services for the Hancock County Human Services Complex and microfilming records;

—approving the docket and January 16-31 payroll;

—authorizing to advertise for culvert bids;

—approving the January minutes;

—and hearing a request from Lora Mederos for the use of space in the Health Department building for the Hancock County Human Resources Department's Child Development Center.

Board president Ronald Cuevas told Mederos that Hancock Medical Center had already requested use of the space several months ago.

The board set a workshop meeting for February 6 and adjourned until February 15.

Ellers named to DSU Dean's List

A total of 480 students were named to the President's List and the Dean's List for the recently completed fall semester at Delta State University.

The President's List is composed of students whose quality point average is 3.7 or higher on a 4.0 scale, with no grade below a "B." The Dean's List requirement is a 3.2 or higher grade average. Students must carry a minimum academic load of 15 semester hours to qualify for either list.

Among the honorees was William F. Eilers of Bay St. Louis, Dean's List.

SEA COAST ECHO
Home Delivery
Call 467-5473

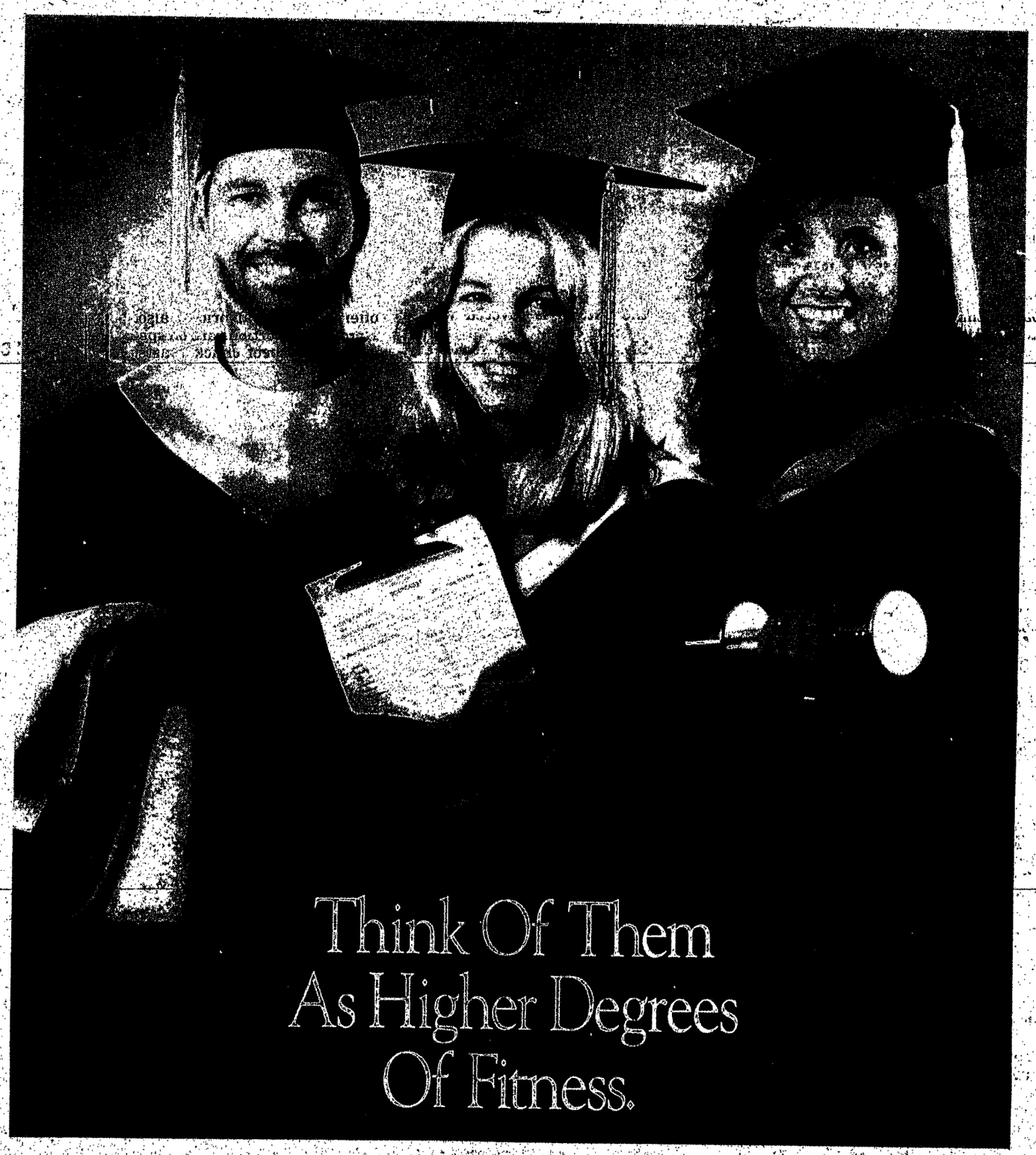

They're Tim Dunaway, Stephanie Gilmore and Tammie Hall, the fitness staff at NorthShore Health Center. Each has a degree in exercise physiology. So each is qualified to bring you a higher degree of fitness instruction.

The degrees of our fitness staff reflect the philosophy of NorthShore Health Center. Where fitness is serious business. When you come to our health center, you'll begin with a prescribed exercise program, based on your individual physical and fitness evaluations. And your program will be medically supervised by an on-staff physician.

NorthShore Health Center's workout facility is as fit as our instructors. With Nautilus. Body Masters. Olympic free weights. And aerobic training equipment. Plus men's and women's shower facilities, complete with saunas and jacuzzis.

We also offer special programs, like Pregnagym™, with medical supervision by an on-staff OB-GYN. And ongoing community education classes, featuring a vast array of interesting topics.

So when you're serious about fitness, come see the professionals at NorthShore Health Center. We'll help you reach your highest degree of fitness.

NorthShore *Health* Center
An education and wellness facility.
105 Medical Center Drive Suite 101 Slidell 646-1017
A National Medical Enterprises Health Care Facility

Taekwondo winners

Local taekwondo disciplines brought home honors from the 1991 Mississippi Gulf Coast Regional Taekwondo Championships in Gulfport. The January 26 competitions drew participants from Mississippi, Florida and Alabama. Top left, green belt Cody Daggett, spirit award; white belt Stone Dossett, first in sparring; green belt Dax Fryer, third in forms and third in sparring; green belt Marc Rutherford, third in forms and first in sparring; yellow belt Beth Stechman, spirit award; black belt Bradley Lacoste, spirit award; bottom left, blue belt Donny Shiel, second in forms; green belt Allen Jensen, third in forms; yellow belt Renee Jensenn, second in sparring; blue belt Jewell Davis, third in forms and third in sparring; and not present, red belt Chris Carron, third in forms and third in sparring; black belt Seth Lavoie, second in forms; and green belt Eric Nye, spirit award. (Echo staff photo by Jacqui Cochran)

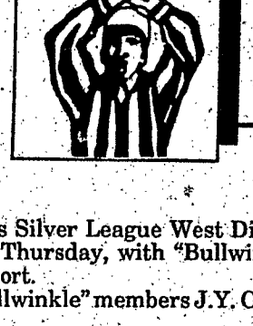

TIME OUT

Pass Christian VFW Post 5931's Silver League West Division team, "Stars & Stripes" tied, 9-9, Thursday, with "Bullwinkles" from Moose Lodge 1259 of Gulfport.

Men's high score was tied by "Bullwinkle" members J.Y. Cowart and Pat McMillan with 125.

Ladies' high out of 77 was from Helen Bogart of the "Bullwinkles", and men's high out of 55 was scored by Bobby Bates of the "Stars & Stripes".

The Bronze "D" Division "Vets" fell to the "Barracuda's" from Popp's Ferry Fish Camp in Biloxi, with a 11-7 loss.

Mitch Mitchell of the "Barracuda's" scored the men's high score of 85 and the men's high out with 66.

Nancy Vonatski of the "Vets" cutting both the ladies' high score at 92 and the ladies' high out of 28.

Tonight the "Vets" will play at home against "the dart team" from O'Grady's out of Gulfport while "Stars & Stripes" travel to the Brother's III Lounge in Gulfport to compete against "Blazing Saddles".

Both games begin at 7:30 p.m.

Harrison/Hancock Dixie Youth girls softball will hold a coaches meeting 4 p.m., Sunday, February 17 at West Harrison Ball Park.

Anyone interested in coaching or working with young people should attend the meeting or contact, Don Theobald at 255-1276, Scottie Cuevas at 255-2639 or Darryl Ladner at 255-1292.

A Little League Baseball organizational meeting will be held tonight at 7 p.m. in the Bay St. Louis City Hall.

Anyone interested in participating should attend tonight's meeting.

A Women's Doubles Tennis Charity Tournament at Gulfport Racquet Club February 18-21 will benefit the Gulf Coast Women's Center-Center for Victims of Family Violence.

Entry fee is $40 per team (tax deductible) and includes two rounds of play, Continental breakfast daily, complimentary lunch and door prizes.

Forms are available at all tennis clubs. Deadline for entry is February 13. For additional information, call Cynthia Allen at 452-2251 or the club at 896-3554.

Divisions include 2.5, 3.0, 3.5, 4.0, 4.5 and 5.0

The Inaugural 5K Run for Missions and One Mile Health Run and Walk will be held Saturday, February 16.

Sponsoring the race is the Church of the Good Shepherd in Pass Christian. The race will begin 9 a.m. from the Church.

The Gulf Coast Running Club (GCRC) will host the event. Entry fees for the race are $7 to GCRC members and $8 for non-members, paid by mail, no later than February 9.

Fees on race day will be $9. Children 12-and-under will be charged $5. Registration will be in the church from 8 to 8:45 a.m.

T-shirts will be awarded to all runners. In the 5K Run, awards will be given to first overall male and female, first overall Masters male and female, first overall Grand Masters, and to the top three in each age group. Ribbons will be given to all finishers 12-and-under in the health run and walk. Wheelchair participation is welcomed.

For more information call Lindo Sullivan, 832-6071, or Mike Barbera, 864-7754.

The ninth annual Great Day of Soccer will be held 9 a.m. Saturday, Feb. 9 in the Gulfport Milner Stadium.

Skills judged will be throw-in for distance, long-distance kicking, juggling, dribbling and goal kicking.

The events is sponsored by Coca-Cola Bottling Company of Gulfport, Domino's Pizza, Gulfport Parks and Recreation Department.

Bumper stickers and patches will be awarded.

For more information call Ted Riemann, 863-8892.

The Ben Hogan PGA Golf Tournament at Windance Country Club will be played from March 14 to 17.

According to Mamie Calmes, the committee chairman, all scoring ladies for this tournament may use golf carts. They will not be required to walk the course.

For more information call Mamie Calmes at 452-4811.

The deadline for contributions to *Time Out* is Tuesday afternoon prior to publication. Items may be mailed to The Sea Coast Echo at P. O. Box 2009, Bay St. Louis, MS 39521. Short items may be submitted by phone at 467-5474.

EAGLE
Surplus & Salvage
announces the Opening
of its Newest Location At:
821 Hwy 90 - Bay St. Louis
(In the Old Whitfield Furniture Store)
466-4979

CARNIVAL'S GREAT LITTLE GETAWAYS TO THE BAHAMAS

If you can only get away for 3 or 4 days, Carnival's charted just the course for you!

Isn't it time for you to discover why we're The Most Popular Cruise Line in the World? The MARDI GRAS departs Ft. Lauderdale Thursdays to Nassau and Sundays to Freeport and Nassau; CARNIVALE departs Port Canaveral Thursdays to Nassau and Sundays to Freeport and Nassau; FANTASY departs Fridays to Nassau and Mondays to Freeport and Nassau. Registered in Liberia and the Bahamas.

Carnival
THE MOST POPULAR CRUISE LINE IN THE WORLD
Carlson Travel Network
Hancock Travel Affiliates
839 Highway 90
Bay Saint Louis, MS 39520
(601) 467-5678 FAX (601) 467-8563

GERRY LANE
Used Car & Truck Specials

1981 BUICK LE SABRE White, #P896-A	$9890
1988 MAZDA MXG Sharp, loaded, #P980	$8990
1987 TOYOTA CELICA GTS Loaded, #P945-A	$7990
1987 OLDS 98 REGENCY BROUGHAM Loaded, #P981	$8990
1986 BUICK LESABRE White, clean, #P978	$6990
1986 LINCOLN TOWN CAR Blue on blue, #P979	$7990
1986 BUICK PARK AVENUE Loaded, mid blue, #P982	$6895
1986 BUICK RIVIERA Gray, loaded, nice, #6384-A	$6990
1985 CHEVY CAPRICE WAGON Loaded, #1322-A	$4990
1985 DODGE PICKUP SE package, clean, #P942	$5295
1985 GMC S-15 EXT. CAB #P923-C	$2495
1988 MAZDA-B2200 PICKUP Sharp, #P948	$5990
1986 CHEVY SILVERADO SUBURBAN Loaded, #P995	$6995
1981 FORD F-150 PICKUP Low mileage, #P994	$3990
1987 FORD RANGER P/U Clean, #P985-A	$3995
1974 CHEVY G20 CONVERTED VAN Sharp, #P971	$2990

Also Over 50 1990 and 1991 Factory Program Car in Stock.

Gerry Lane Motors
CHEVROLET-OLDSMOBILE-PONTIAC-BUICK-GMC TRUCK-GEO
HWY 90 • BAY ST. LOUIS
467-6521 • 864-3504
8 AM-8 PM WEEKDAYS • 8 AM-6 PM SATURDAY

WIN A CRUISE IN THE "CHOOSE TO CRUISE" SWEEPSTAKES
112 CRUISES FOR TWO!

Here's your chance of a lifetime to win a fabulous cruise vacation on one of 112 incredible cruise ships. That's a chance to win a cruise vacation on every ship operated by the member lines of Cruise Lines International Association-to great destinations around the world.

How can you "Choose to Cruise"? Stop by your cruises only agent "Carlson Travel Network Hancock Travel Affiliates in the Bay."

Carlson Travel Network
Hancock Travel Affiliates
839 Highway 90
Bay St. Louis, MS 39520
(601) 467-5678 Fax (601) 467-8563

Dr. Stan Newman
Optometrist
announces the opening of his practice in Bay St. Louis.
(formerly the office of Dr. John E. Hanson-Deceased)
467-1020

Bay Optical
311 Shieldsboro Square
Hwy 90 at Dunbar Avenue
Bay St. Louis, Ms 39520

Office Hours
By Appointment
Mon.-Fri.,
Saturday, Evenings

Family Eyecare
Contact Lenses
Optical Lab on Premises

Local basketball players make Coast leaders' list

Coast Episcopal High School's Bruce Hull continues to lead all Coast basketball players in scoring with an average of 29.9 points per game. David Weems of Bay High School has moved into second place with an average of 24.0 points, while Sherman Zanders of Pass Christian follows with 23.7.

Others ranking are CEHS' Tyrone Jones, 18.4 points; Hancock High's Leo Acker, 18.3 points; CEHS' A. J. Ashe, 17.7 points; Bay High's Mike Sharpe, 15.0; Pass Christian's Burnell Dedeaux, 14.8; Tyrone Ladner, HHS, 14.5; Maurice Payne, HHS, 13.9; and St. Stanislaus' Brandon Smith, 13.8.

Zanders also leads rebounds, with 12.4 per game, Tracey Watts, PCHS, 11.6; Galen Smith, SSC, 10.8; Chris Painter, CEHS, 10.2; A. J. Ashe and Nathan Guice, CEHS, tied at 10.1; Brandon Smith, SSC, 9.1.

Renaldo Delavallade, PCHS logs 8.0 assists per game, followed by Leo Acker, 6.8; Burnell Dedeaux, 6.1; Tyrone Jones, 6.0; Bruce Hull, 5.7 and Ken Booker, SSC, 5.1.

Dedeaux claims 7.2 steals per game, followed by Delavallade with 8.4; Hull and Jones, tied at 5.9.

CEHS Lady Raiders drop close game

After a slow first quarter, Coast Episcopal's Lady Raiders came back to nearly upset Harvest Academy, who finished second in last year's Louisiana State Private School Tournament finals.

Down 12-2 in the first quarter, the Lady Raiders outscored Harvest in both the second and fourth quarters.

In foul trouble from halftime on, Harvest put Raiders' sophomore Megan Uram and freshman Miriam Salloum on the foul line repeatedly in the second half. This resulted in an impressive joint effort to 90 percent accuracy.

Even with this help, the Lady Raiders could not handle Harvest's scrappy full court press.

Harvest's Laura Miller, a dead shot from the three-point area, bothered the Lady Raiders throughout the game, resulting in a 45-49 loss.

Scoring for Coast, Uram pumped in a career high 32 points, while Salloum canned 11. Freshman Brooke Shoultz added two points.

The Lady Raiders are now 2-4 and play C M & I next week in Jackson.

Low rates make State Farm homeowners insurance a good buy.
CALL ME
FELECIA L. CRAFT
AGENT
803 HWY. 90
WINN DIXIE SHOPPING PLAZA
BAY ST. LOUIS, MS 39520
OFF.: (601) 467-7273
(601) 467-7270
STATE FARM INSURANCE

Raiders set scoring record

The Coast Episcopal Raiders set a single game scoring record last Friday night, defeating Harvest Academy of Hammond, La. 116-54.

Led by sophomore A. J. Ashe's 33 points, the Raiders led from start to finish and saw the players off the bench score 40 points in the final period to collect the win.

Tuesday night, Reserve Christian School, in Louisiana, brought a 24-1 record into Pass Christian and defeated the Raiders 74-64, despite 32 points from senior Bruce Hull.

The loss dropped the Raiders' overall record to 25-9.

The Raiders return to action this Friday night in the District Tournament in Port Gibson when they take on the winner of the Chamberlain Hunt/Rankin Academy game.

Tip off for the Raiders' game is set for 7:45 p.m. Friday.

RESTAURANT
7 AM - 10 PM
15152 Hwy. 603
Bay St. Louis, MS
255-REEF
THE REEF
CAFE
6 AM - 10 PM
827 Hwy. 90
Waveland, MS
467-REEF
OPEN 7 DAYS
*BREAKFAST *LUNCH *DINNER

BAYS nets Sunday afternoon excitement

The Hammers, Eagles and Fireballs were the winners in three Bay Area Youth Soccer games played Sunday, Jan. 20.

The Monti Electric Hammers defeated the Carter Urology Hummingbirds 2-0 in the first game of the afternoon. Both teams started out sluggishly, but Hammers goals by Zachary Cooper in the third quarter and Breenan Brooks in the fourth were enough to secure the victory.

In the afternoon's second game, the Hancock Bank Eagles blanked the Alcan Pelicans 3-0. Eagle Alvin Kingston III scored in the first quarter, and an explosive Lisa Mestayer scored in the second and third quarters. The Pelicans made a valiant effort, with 13 shots attempted but blocked.

In the third game of the day, the Fireballs started with a first quarter goal by Evan Coote. They then exploded for three goals in the second quarter with Coote accounting for two of them and Eric Stevens netting the third. In the third quarter, Neil Favre closed out the scoring for the Fireballs with a fifth. The Rotary Firecrackers got on the board in the fourth quarter with a goal by Marshall Black.

Hancock defeats Bay High

The Hancock High School Hawks defeated rival Bay High Tigers Tuesday night at Hancock, 65-57.

Bay High played a close game until the fourth quarter, when Hancock scored 28 points to Bay High's 16.

Leading scoring for Hancock was Leo Acker with 23 points. Mike Scharp led for the Tigers with 21 points.

Others scoring for the Hawks were Dorian Acker, 13; Regan Ladner, 10; Tracy Lee, 7; Maurice Payne, 6; Tyron Ladner, 4; and Kevin Hodges, 2.

Bay High players putting points on the scoreboard were David Weems, 15; Chris Robertson, 9; Calvin Thigpen, 4; Brian Necaise, 4; and Tripp Whavers, 4.

Hancock stands at 18-9, while Bay High is 11-14.

Deer research examined on ETV

How does ongoing deer research keep deer populations booming?

On the next "Mississippi Outdoors," airing Thursday, Feb. 7, at 7:30 p.m., viewers will learn what goes on at a wildlife management area check station, and how the data gathered at these stations relate to good deer hunting.

"Mississippi Outdoors" will also air at 6:15 a.m., Friday, Feb. 8 and 5:30 p.m., Saturday, Feb. 9, on Mississippi ETV.

Host Melvin Tingle explores deer studies done by Mississippi State University at the Marion County Wildlife Management Area (WMA) in Columbia with guests Dr. Harry Jacobson of Mississippi State University; Danny Stringer of Columbia, manager of the Marion County WMA; Dave Darrow of Starkville, graduate research assistant at MSU; and Bill Hamrick of Newton. Also Chickasawhay WMA managers Ronnie Hurst and Jerry Watkings, both of Laurel, detail other ways wildlife management areas are involved in collecting data.

Sometimes, It's Important To See The World Through A Child's Eyes.

No one knows that better than Dr. Candace Collins. She's a Pediatric Ophthalmologist. So she specializes in the testing and treatment of children's eyes. And she does this from a child's point of view.

Dr. Collins knows that, to a child, a visit to the eye doctor can be a frightening experience. So she's done everything possible to change that.

Dr. Collins' waiting room is a playroom. And her eye exams are child's play. Because instead of looking at eye charts, your infant or toddler will watch a special puppet show. It's a process called Preferential Looking, developed specifically for pre-verbal children. To your older child, Dr. Collins' pediatric testing equipment resembles the sci-fi technology they've seen in movies. So eye exams are fun.

Your child's eyesight is a precious gift. Ensure it. With regular eye exams by Slidell's only Pediatric Ophthalmologist, Dr. Candace Collins. She could help your child see a world of difference.

Dr. Candace Collins
Board-Certified Pediatric Ophthalmologist
1344 Covington Highway, Slidell, 649-0397

Great Savings All Year Round At Schwegmann!

Dubuque Smoked Sausage AS SEEN ON TV Lb. **2.19**

U.S. Gov.'t Inspected Fresh, Lean
Rib Half Pork Loin AS SEEN ON TV Lb. **1.39**

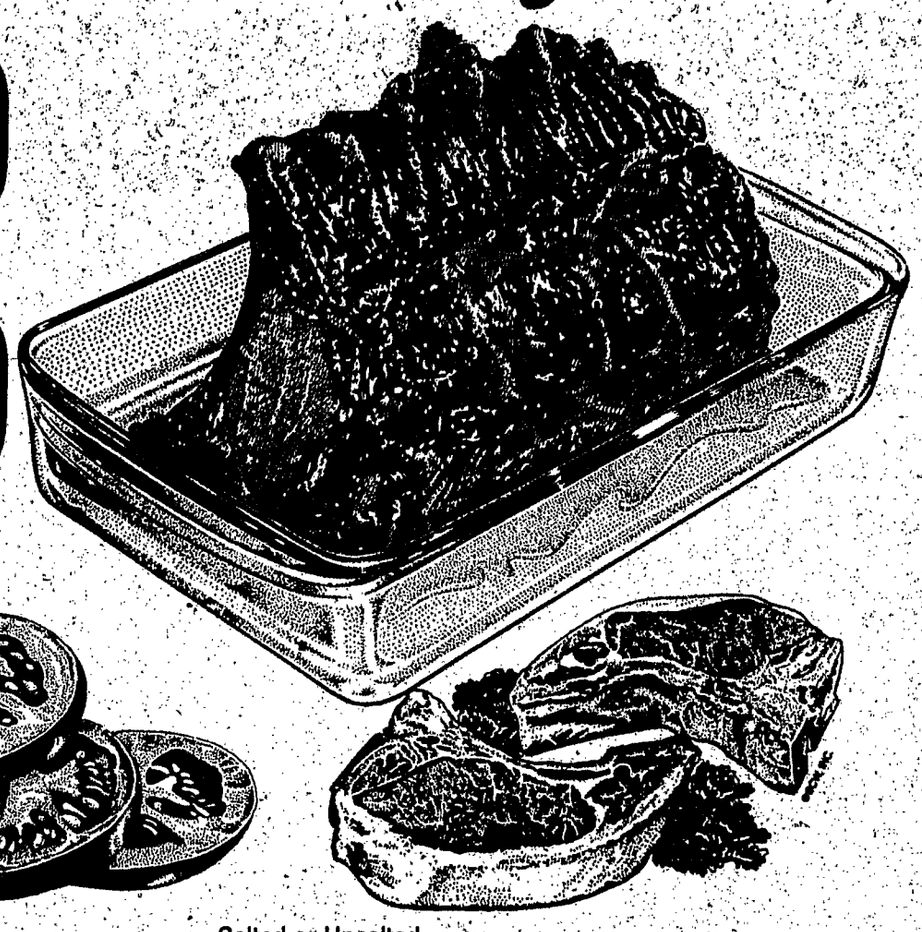

Garden Fresh
Large Red Tomatoes AS SEEN ON TV lb. **.49**

U.S.Gov't Inspected Fresh, Lean
Pork Loin Half Lb. **1.49**

U.S.Gov't Inspected Fresh, Lean
Center Cut Pork Chops Lb. **2.19**

U.S.Gov't Inspected Fresh, Lean
Pork Rib Chops Lb. **1.69**

U.S.Gov't Inspected Fresh, Lean
Pork Loin End Chops Lb. **1.79**

U.S.Gov't Inspected Fresh, Lean
Quarter Loin Sliced Into Chops Lb. **1.79**

Salted or Unsalted
Gary's Roasted Peanuts 20 oz. Bag **1.79**

Exotic Kiwi Fruit **6/.99**

Grocery

.05 Off Label
Armour Vienna Sausage
As Seen On TV 5 oz. **.49**
Limit 3 Please

Limit 3 Please Decorated or Accents AS SEEN ON TV
Viva Towels roll **.69**

Hamburger Slices or Whole Dill
Rainbo Pickles 32 oz. **.99**

Triple Pack
Cracker Jacks 3 pk. **.79**

Frozen

Green Giant
Nibblers Corn on the Cob
12 Half Ears
1.99

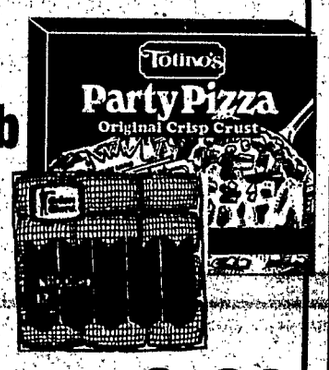

Sticks 27.5 oz./Portions 25.1 oz.
Mrs.Paul's Minced Fish ea. **2.69**

Cheese 9.8 oz./Sausage 10.6 oz./
Combination 10.5 oz./Pepperoni 10.2 oz.
Totino's Party Pizza each **1.09**

Deli

10-12lb. Avg. Semi-Boneless
Dubuque Fleur De Lis Ham AS SEEN ON TV

Whole lb. **1.99**
Shank Half lb. **1.99**
Butt Half lb. **2.29**

AS SEEN ON TV 16 Slices
Kraft American Singles 12 oz. **1.89**

AS SEEN ON TV
Lykes Meaty Jumbos lb. **.99**

AS SEEN ON TV Full Service Deli Manda
Cooked Roast Beef lb. **2.95**

Grocery

Regular No Beans
Hormel Chili As Seen On TV
10.5 oz. **.79**
Limit 3 Please

Limit 3 Please Regular or Auto Drip
CDM Coffee & Chicory 13 OZ. **1.39**

Limit 3 Please CDM
Decaf. Coffee & Chicory 13 OZ. **2.39**

Limit 3 Please Dark Roast Pure
Bonus Blend Coffee 13 oz **1.69**

Snacks

Original or Chewy
Nabisco Chips Ahoy As Seen On TV
18 oz. **1.99**

AS SEEN ON TV All Varieties
Golden Flake Potato Chips 6 oz. **.79**

Schwegmann
Schwegmann Bag Donuts 10 oz. **.79**

Soft Drink

Reg. or Diet Sprite/Reg. or Diet Dr. Pepper/
Tab/Caffeine Free Coke/Diet Coke/
Caffeine Free Classic or
Coca Cola AS SEEN ON TV **Classic**
6/12 oz. Cans
1.39

Red Cream Soda/Reg. or Diet
Barq's Root Beer 6/12 oz. cans **1.39**

Seafood

(21-25 Count)
Shrimp AS SEEN ON TV
Lb. **3.69**

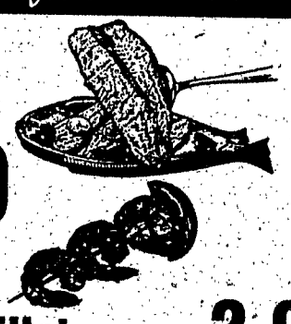

Fresh
Ocean Perch Fillet Lb. **2.95**

Flounder Fillet Lb. **2.09**

Fresh
White Crabmeat lb. **6.99**

All Seafood Prices are Good While Supplies Last

Floral

Floral Fantasies by Schwegmann

Arranged or Boxed Dozen Roses
27.99 Delivery Extra

SHOW YOUR SWEETHEART HOW YOU FEEL. THIS VALENTINE'S DAY. PLEASE PLACE YOUR ORDER EARLY.
Available At Airline, Veterans, Westside, Tall Timbers, N. Broad, W. Airline, Bissonet, Baton Rouge and Hammond.

For Delivery Call: **455-3711** East Bank
367-4900 West Bank
or **291-5959** in Baton Rouge

Drugs

Liquid
Pepto Bismol
8 oz. **2.79**

Adult Formula or Children's Formula All Types
Vicks Formula 44 4 oz. **2.69**

Regular or Cherry Nightime Cold Medication
Vick's Nyquil 10 oz. **5.69**

Quantity Rights Reserved

Schwegmann
CHECK OUT SCHWEGMANN NOW!

Prices Good thru Feb. 13, 1991

Hancock High salutes military in Desert Storm

BY JACQUI COCHRAN

Hancock County High School's varsity cheerleaders sponsored a day of honor last Thursday for United States military personnel serving in the Persian Gulf.

Classes were interrupted for a half hour as students gathered together in the gymnasium for presentations by the various school clubs.

Representing U.S. Senator Trent Lott, guest speaker Roice Luke spoke of Lott's support for the war effort.

He said, "If we do not stop him (Saddam) now, he will have time to increase his chemical, biological and nuclear weapons."

An all-girl chorus sang a medley of patriotic songs.

Students wore yellow ribbons with HHS written down the length.

A tree decorated with yellow ribbons was donated to the library.

The school band played Lee Greenwood's "I'm proud to be an American" while students enthusiasically joined in song, waving small flags.

A wall in the senior high complex was covered with the names of alumni and faculty members known to be serving in the Middle East.

A huge yellow-ribboned wreath was hung over the school name plate at the front entrance.

Throughout the school, yellow bows and wreaths decked the arches of classrooms and walkways.

Following the presentations, the students returned to their classes to continue with the job of studies, just as the soldiers they honored must continue with the job of war.

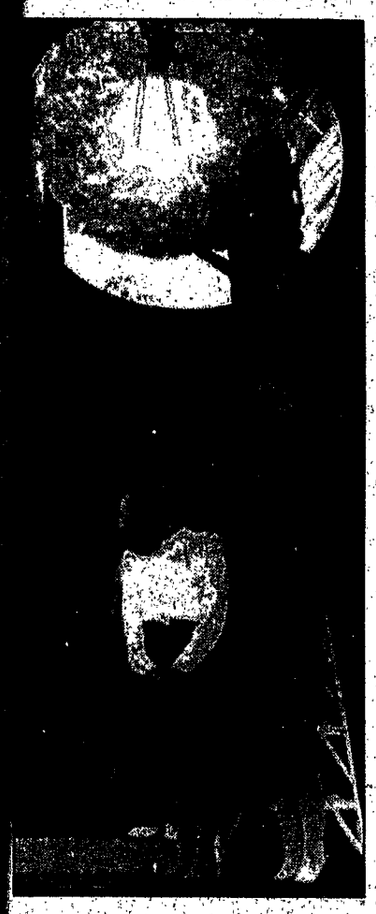

Photos by Jacqui Cochran

KOSKAN Eye Clinic
Allen J. Koskan M.D.
Announces
"Get To Know Our Clinic Special"
With A Free Comprehensive Eye Exam
(Including Glasses Prescription)
Offer Valid For New Patients
Age 55 & Older
BY APPOINTMENT ONLY
4400 W BEACH BLVD GULFPORT, MS 868-7725
254 HIGHWAY 90 BAY ST. LOUIS, MS 466-3863

Happy Mardi Gras
Schultz-Price FLOOR COMPANY, INC.
Carpet • Vinyl • Tile • Wood • Ceramic
Flood Special
Once n Done Sale on Selected Carpets Spot Shot
also
New Shipment of Carpet Remnants
Wallpaper 30% Off
Selected Books
467-9072
306 Hwy. 90, Dunbar 90 Building (Next to Ms. Power Co.) Bay St. Louis Same Number as Dave McDonald

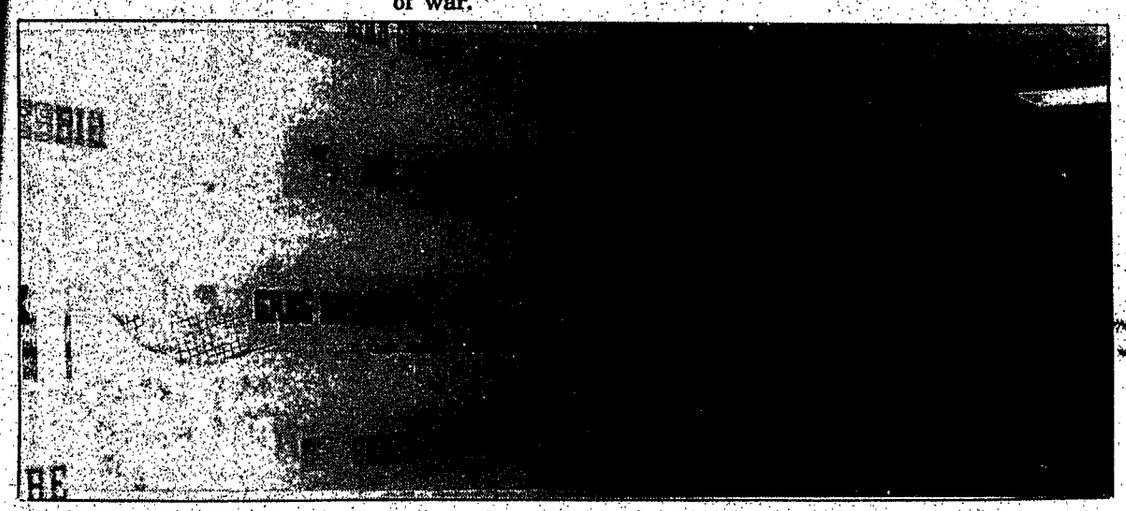

God bless our troops

There is something happening in our lives today,
Something that is sending all American troops away.
We never wanted any of them to leave home,
But now that they have—our hearts will always roam.
Those of ours who are loved and so greatly missed,
Those who are willing to take part of this.
They're strong, independent, and brave,
For it is the safety of them all that we crave.
I don't have any children over there,
But there is a brother and friend that I had to spare.
No one ever thought it will ever go this far,
And no one ever thought that there will be a war!
This war has started, and hopefully soon will end,
So our brave soldiers could be with their families again.
To have men and women like this is a blessing to all of us.
Why are some people putting up such a big fuss?
They are doing something that many feel is right.
We all need to stand behind them and fight!
For our people and country they are risking their lives,
Giving up mothers, fathers, children and wives.
To me they are risking a big, big part.
We want them all to know they are deep in our heart.
Let's just all pray and ask God to make everything right
By first putting an end to this fight!
May God bless each and every one of you for doing your part and trying to keep straight.
You all should know it is you who makes our country so great!

Peggy Gentry
Bay St. Louis

Favre to be parade marshal

Bay St. Louis Mayor Edward Favre will serve as the grand marshal of the Krewe of Kamehameha parade which will start at noon Saturday, Feb. 9.

In addition to his mayoral duties, Favre serves as president of the Bay St. Louis Little League, coaches for Bay Area Youth Soccer, is a member of the Pere Le Duc Council of the Knights of Columbus, Our Lady of the Gulf Catholic Church, and is a certified public accountant.

Favre serves as a member of the board of directors of the Mississippi Municipal Association and is co-chairman of MMA's Finance Committee.

"Mardi Gras is one of my favorite local celebrations and I'm honored to be asked to serve as grand marshal for my Diamondhead neighbors," he said.

GOODYEAR

PASSENGER
All-American DECATHLON
Steel Belted Strength on a Budget
$29.95
15580R13 Whitewall No Trade Needed

WHITEWALL SIZE	PRICE No Trade Needed
16580R13	$35.95
17580R13	$37.95
18580R13	$38.95
18575R14	$38.95
19575R14	$39.95
20575R14	$40.95
20575R15	$42.95
21575R15	$45.95
22575R15	$47.95
23575R15	$49.95

THE GOOD GUYS!

PASSENGER
GOODYEAR TIEMPO
Steel Belted Strength, All-Season Traction
$33.95
P155/80R13 Whitewall No Trade Needed

WHITEWALL SIZE	SALE PRICE No Trade Needed
16580R13	$42.95
17580R13	$44.95
18580R13	$46.95
18575R14	$51.95
19575R14	$53.95
20575R14	$55.95
20575R15	$59.95
21575R15	$63.95
22575R15	$67.95
23575R15	$69.95

THE GOOD GUYS!

IMPORTS
CONCORDE METRIC
All-Weather Traction for Imports & Small Cars
$29.95
155SR13 Blackwall No Trade Needed

BLACKWALL SIZE	PRICE No Trade Needed
165SR13	$30.95
17570R13	$34.95
18570R13	$36.95
18570R14	$38.95

THE GOOD GUYS!

IMPORTS
GOODYEAR CORSA GT
Great Handling & Mileage for Small Cars
$38.95
P145/80R13 Blackwall No Trade Needed

SIZE & SIDEWALL	SALE PRICE No Trade Needed
155SR13	$45.95
165SR13	$48.95
17570R13	$53.95
18570R13	$56.95
18570R14	$59.95

THE GOOD GUYS!

✓ TIMING ✓ SPARK ✓ PCV V ✓ SENSO
Computerized Engine Analyzer
$39.95
Our computerized engine analyzer performs more than 100 comprehensive tests on your car's engine. Problems are pinpointed quickly and accurately. You'll be given a computer printout that clearly identifies problem areas.
Additional charge for distributorless ignition vehicles.

OIL CHANGE, CHASSIS LUBE, OIL FILTER
$17.88
Drain oil, refill with up to five quarts major brand motor oil, lubricate chassis and install new oil filter. Most vehicles.
Includes:
Preventive Maintenance Check
✓Tire pressure ✓All fluid levels ✓All belts and hoses ✓Filters ✓Wiper blades ✓Cooling system ✓Transmission fluid ✓Lights

MasterCard VISA AMERICAN EXPRESS DISCOVER
•90 Day Free Financing
•We Employ 5 Technicians Certified by ASE
THE GOOD GUYS!
GUY GOODYEAR TIRE
CERTIFIED AUTO SERVICE
218 Hwy. 90 Waveland 467-2222

CINEMA IV
Choctaw Plaza, Hwy. 603 & 90 Waveland
467-1492
Child's Price $3.00/Adults $4.50
SAT.-SUN. TILL 6 - $3.00 SENIOR CITIZENS $3.00
I Three Men and a Little Lady PG
Sat.-Sun 3, 5, 7, 9 Mon.-Fri. 7, 9
II Edward Scissor Hands PG
Sat.-Sun. 3, 5, 7, 9 Mon.-Fri. 7, 9
III Home Alone PG
Sat.-Sun. 3, 5, 7, 9 Mon.-Fri. 7, 9
IV Kindergarten Cop PG-13
Sat.-Sun. 3, 5, 7, 9 Mon.-Fri. 7, 9

Research works.
American Heart Association

"Elegance doesn't have to be expensive"
20% Off Everything In Store
Gifts Starting At 95¢
S.R. Chapman
Where We Enjoy Making Special Days More Special.
Hwy. 90, Bay Plaza Shopping (Behind Burger King) Bay St. Louis, MS
(601) 466-4832

Crunch!

No injuries resulted from this two-vehicle collision Friday on DeMontluzin Ave. by Bay Technical Associates when a BFI dumpster truck and a 1991 Ford Crown Victoria met, according to Officer Daivd Parker of the Bay St. Louis Police Department. Parker said Betsy A. Necaise, 53, of Kiln was at the wheel of the Ford and Michael L. Seidule, 33, of Biloxi was driving the BFI vehicle when the accident occurred. (Echo staff photo by Traci Bonney)

Barking up the right trees

Bay council considers protection ordinance

BY TRACI BONNEY

Last year, the need for a tree protection ordinance in Bay St. Louis seemed of paramount importance when the ax was almost laid to the roots of two large live oaks at St. Stanislaus during the selection of a building addition site.

However, a public hearing Tuesday on the proposed ordinance drew only a few residents to city hall to voice their concerns.

The ordinance as proposed would protect live oaks, southern magnolias, sweetbays, sweetgums and red maples that have a caliper (the diameter at 36 inches above the ground) of eight inches or a circumference of 25 inches.

City council president Charles Scianna said laurel oaks and southern red oaks may also be added to the list.

Evelyn Gordon posed the following hypothetical situation: if a homeowner has a diseased tree that is on the protected tree list, but the city's tree adviser tells him he can't remove the tree, what should the homeowner do?

Scianna said Section 25-7 covers that contingency. If the homeowner wishes to appeal the tree adviser's ruling, he would appeal the decision to the city council, which would hear the case and either accept or reject the adviser's recommendation.

Phillip Remel of Southland Services asked if a permit would be required to remove a dead protected tree. He said the ordinance stated nothing about such a situation.

Scianna replied, "I don't think a permit would be necessary in that case."

Franya Ethridge questioned the 1½-inch caliper requirement for replacement trees. She asked why a homeowner would be required to replant a large live oak, for instance, with such a small tree instead of a larger one.

Remel, who works in tree and lawn maintenance, and Scianna both said small replacement trees have a better chance of survival than large ones.

Ethridge also proposed an amendment to the ordinance to include language ensuring that a tree being used for the replacement of a removed tree survives a certain amount of time. She pointed out that a tree cannot be considered to have been successfully replaced if the replacement tree dies.

Remel suggested the council state in the ordinance that a tree must survive at least a year to be considered a successful replacement for the removed tree.

Councilman John Wilkerson brought up a point he had contended in past meetings: the caliper requirement. He said he thought an eight-inch-caliper tree was too small to protect.

Remel explained that some trees, such as the southern magnolia and some oaks, grow slowly and can take 20 to 50 years to obtain an eight-inch caliper.

Ethridge asked how the tree ordinance would be enforced.

Wilkerson jokingly replied, "Citizens. Just like everything else — we have the laws; it's up to you to enforce them."

Calls from residents noticing suspicious activity, or reports from law enforcement and other city agencies, would help in the enforcement of the ordinance, council members said.

Scianna closed the public hearing by saying the council would consider adding the eastern red cedar, sycamore and bald cypress trees to the protected tree list, along with the laurel oak and southern red oak.

One gambling proposal passes, three die in legislative committees

One of four dockside gambling-related bills remained alive in the state legislature Wednesday after a Tuesday Senate vote okayed an increase in casino application fees to help fund a state gaming commission.

Three proposals now on the "dead" list include:

—a bill, killed in House committee, that would allow residents of individual cities bordering on the Mississippi Sound and Mississippi River to vote to legalize dockside gambling within their towns;

—one dead in Senate committee that would have required casinos to close from 4 to 10 a.m. every day; and

—separate House and Senate proposals that would have given local governments the authority to use zoning laws to regulate where cruise ships, riverboats or dockside gambling vessels could dock.

Sen. Vic Franckiewicz said he was disappointed with the "spinelessness" that killed the proposals, two of which he sponsored.

"There are genuine problems with gambling legislation that need to be debated," he stated.

The casino application fee increase proposal was passed in the Senate by a 42-9 vote. The proposal will, if passed in the House and signed into law, increase the one-time license application fee from $5,000 to $50,000 and the annual renewal fee from $5,000 to $25,000.

That money would help fund the state gaming commission, which will license, regulate and tax casino gambling operations.

Franckiewicz voted for the proposal. He said it will make the gaming commission self-funded, and the higer up-front fees will tend to discourage fly-by-night operations.

ON ETV

CHARLIE PARKER

One of the great innovators of jazz, Charlie Parker, was renowned for his revolutionary approach to improvised music and for a self-destructive lifestyle that led to his death at 34.

"American Masters" commemorates Black History Month with an encore presentation of "Celebrating Bird: The Triumph of Charlie Parker," at 10 p.m., Friday, Feb. 8, on Mississippi ETV.

Flowers for my Valentine

FLOWERS SAY "I LOVE YOU"

REMEMBER ALL YOUR SPECIAL FRIENDS AND LOVED ONES WITH A

MIXED FLOWERS HAND BOUQUET

Starting At $3.99 CASH 'N CARRY

Valentine's Special

A Dozen Carnations Arranged

$19.95 CASH 'N CARRY

Long Stem Roses

Silk Flower Arrangements

EVERGREEN FLORIST & GARDEN CENTER

Hwy. 90, Bay St. Louis 467-9503

Public Notices

NOTICE OF SUBSTITUTED TRUSTEE'S SALE OF LAND

WHEREAS, Hugh M. Finlason and Nancy G. Finlason, a/k/a Nancy Green Finlason, executed that certain Deed of Trust to Ray L. Crowell, Trustee, for the use and benefit of Southern Federal Bank for Savings, dated April 15, 1988 and filed for record in the office of the Chancery Clerk of Hancock County, Mississippi on April 15, 1988 and recorded in Deed of Trust Book 316 at Page 698 and assigned to First Guaranty Mortgage Corporation by Assignment dated April 1, 1989 and recorded in Deed of Trust Book 330 at Page 58; and,

WHEREAS, First Guaranty Mortgage Corporation appointed and substituted Donnie D. Riley as Substituted Trustee in place and instead of Ray L. Crowell as was their right to do under the terms of said Deed of Trust. Said Substitution of Trustee being dated July 17, 1990 and filed for record in the office of the Chancery Clerk of Hancock County, Mississippi on July 26, 1990 and recorded in Deed of Trust Book 342 at Page 558; and,

WHEREAS, default having been made in the terms and conditions of said Deed of Trust and the entire debt secured having been declared due and payable in accordance with the terms of said Deed of Trust, and the legal holder of said indebtedness, First Guaranty Mortgage Corporation, having requested the undersigned Substituted Trustee to execute the trust and sell said land and property in accordance with the terms of said Deed of Trust for the purpose of raising sums due thereunder together with attorney's fees and expenses of sale;

NOW, THEREFORE, the undersigned Substituted Trustee, pursuant to the authority and the request so made, does hereby give notice that he will sell during legal hours (between the hours of 11:00 a.m. and 4:00 p.m.) on the 15 day of February, 1991, at the main front door of the Hancock County Courthouse, Bay St. Louis, Mississippi for cash to the highest and best bidder, the following described land and property located and being situated in the County of Hancock, State of Mississippi and being more particularly described as follows, to-wit:

Commencing at a concrete post where the line between Lots 23 and 25, Second Ward, Town of Waveland, Hancock County, Mississippi, intersects the south line of Railroad Avenue, thence South 45° 20' East 882.3 feet along the line between Lots 23 and 25 to a concrete post, thence South 46°.2' East 450 feet further along the line between Lots 23 and 25 to a concrete post which is the place of beginning; thence North 43° 51' East 165 feet to an iron pipe; thence South 46° 9' East 100 feet to a concrete post which is on the southwest line of property previously conveyed by Mollere to Markel by deed recorded in Book K-3, page 508, Deed Records of Hancock County, Mississippi; thence South 43° 16' West 166.7 feet along said line to an iron on the line between Lots 23 and 25; thence North 45° 31' West 101.7 feet along the line between Lots 23 and 25 to the Place of Beginning; Said land being all of Lots 27 and 28, Block 2 of the Plat of the proposed Mollere Subdivision of part of Lot 23, Second Ward, Town of Waveland, Hancock County, Mississippi; and being part of Lot 23, Second Ward, Town of Waveland, Hancock County, Mississippi, as per the official plat of said city on file and of record in the office of the Chancery Clerk of Hancock County, Mississippi.

TITLE to the above described land and property is believed to be good, but I will convey only such title as is vested in me as Subsitituted Trustee.

WITNESS MY SIGNATURE, this the 11th day of January, 1991.

Donnie D. Riley,
Substituted Trustee
1-24; 1-31; 2-7; 2-14-91

NOTICE

Notice is hereby given that Bay-Waveland Mini-Storage, 926 Highway 90, Waveland, Mississippi 39576, will sell to the highest bidder for cash the personal property of Steve Gurley, whose last known address was P.O. Box 2574, Bay St. Louis, MS 39521-2574. The sale shall take place at 1:00 o'clock P.M. at Bay-Waveland Mini-Storage, 926 Highway 90, Waveland, Mississippi 39576, on the 27th day of February, 1991.

2-7-91

NOTICE

Notice is hereby given that Bay-Waveland Mini-Storage, 926 Highway 90, Waveland, Mississippi 39576, will sell to the highest bidder for cash the personal property of Donna Carlisle, whose last known address was P.O. Box 633, Kiln, MS 39556. The sale shall take place at 1:00 o'clock P.M. at Bay-Waveland Mini-Storage, 926 Highway 90, Waveland, Mississippi 39576, on the 27th day of February, 1991.

2-7-91

IN THE CHANCERY COURT
OF HANCOCK COUNTY, MISSISSIPPI
IN THE MATTER OF THE ESTATE OF RICHARD D. STIMLER, DECEASED
E. MICHAEL NECAISE,
vs.
HEIRS AT LAW OF RICHARD D. STIMLER, DECEASED

PUBLICATION SUMMONS
CAUSE NO. 20,025

TO: The Heirs at Law of Richard D. Stimler, deceased

You have been made Defendants in the lawsuit filed in this Court by E. Michael Necaise, Plaintiff, whose address is Court House, 152 Main Street, Bay St. Louis, Mississippi 39520.

The Petition filed against you has initiated a civil action alleging that certain persons named therein are the heirs at law of the above named deceased party and seeking legal adjudication of such heirship.

You are required to file with the Clerk of this Court a written Answer either admitting or denying each allegation in the Petition; and, in addition, a copy of your written Answer should be either mailed or hand delivered to John A. Scafide, Jr., Plaintiff's Attorney, whose address is Post Office Box 70, Bay St. Louis, Mississippi 39520.

YOUR ANSWER MUST BE MAILED OR DELIVERED NOT LATER THAN THIRTY DAYS AFTER THE 7TH DAY OF FEBRUARY, 1991, WHICH IS THE DATE OF THE FIRST PUBLICATION OF THIS SUMMONS. IF YOUR ANSWER IS NOT SO MAILED OR DELIVERED, A JUDGMENT BY DEFAULT MAY BE ENTERED AGAINST YOU FOR THE RELIEF DEMANDED IN THE PETITION.

WITNESS my signature and official seal this, the 5th day of February, 1991.

(SEAL)

E. MICHAEL NECAISE,
Chancery Clerk
By: Natalie Ladner
Deputy Clerk
2-7; 2-14; 2-21; 2-28-91

Public Notices

IN THE CHANCERY COURT
OF HANCOCK COUNTY, MISSISSIPPI
LLOYD J. DUNAWAY
GLORIA J. DUNAWAY, PLAINTIFFS
VS.
PAMELLA TARTAVOULLE, ET AL, DEFENDANTS

PUBLICATION SUMMONS
CASE NO. 21,845

TO: Pamella Tartavoulle, if alive, who is a non-resident of the State of Mississippi, whose last known place of residence, post office and street address is unknown after diligent search and inquiry, and if dead, the unknown heirs at law of Pamella Tartavoulle, whose names post office and street addresses are unknown after diligent search and inquiry.

Any and all persons having or claiming any legal or equitable interest in the following lands:

Commencing at the SW corner of Lot #6, Block #38, Favre's Second Addition to Pearlington S/D, Hancock County, Mississippi, and run North 25° 00' West, along the eastern ROW of Hancock Street for 30 feet to an iron and 12" diam. ter creosote fence post marking the place of beginning of the traverse around the following described land.

From the above described place of beginning run North 25° 00' West along the eastern ROW of Hancock Street for 7.91 feet to an iron; thence North 11° 20' East for 203.64 feet to an iron; thence South 78° 30' East for 360.00 feet to an iron in swamp; thence South 11° 30' West for 210.0 feet to an iron; thence North 78° 30' West 355.29 feet to the place of beginning. Said parcel being a part of Lots 2, 3, 4, 5, 6, 7, 8 & 9, Block #35, Lots 5, 6 & 7, Block #35, Lots 8, 9 & 10, Block #41, Lots 1, 2 & 10, Block #40, parts of Sixth and Pine Streets, Favre's Second Addition to Pearlington S/D, Hancock County, Mississippi.

LESS AND EXCEPT: Any part of Lot 2, Block #38, Favre's Second Addition to Pearlington, which lies within the above described property.

You have been made Defendants in the lawsuit filed in this Court by Lloyd J. Dunaway and Gloria J. Dunaway, Plaintiffs, whose address is General Delivery, Pearlington, Mississippi 39572.

The Complaint filed against you has initiated a civil action alleging legal ownership of the above described property and seeking to quiet and confirm title.

You are required to file with the Clerk of this Court a written Answer either admitting or denying each allegation in the Complaint; and, in addition, a copy of your written Answer should be either mailed or hand delivered to Robert L. Genin, Jr., Plaintiffs' Attorney, whose address is P.O. Box 70, Bay St. Louis, Mississippi 39520.

YOUR ANSWER MUST BE MAILED OR DELIVERED NOT LATER THAN THIRTY DAYS AFTER THE 7TH DAY OF FEBRUARY, 1991, WHICH IS THE DATE OF THE FIRST PUBLICATION OF THIS SUMMONS. IF YOUR ANSWER IS NOT SO MAILED OR DELIVERED, A JUDGMENT BY DEFAULT MAY BE ENTERED AGAINST YOU FOR THE RELIEF DEMANDED IN THE COMPLAINT.

WITNESS my signature and official seal this, the 5th day of February, 1991.

(SEAL)

E. MICHAEL NECAISE,
By: Natalie Ladner
DEPUTY CLERK
2-7; 2-14; 2-21-91

LEGAL NOTICE

Gulf Coast Business Services Corporation is soliciting proposals for the conduct and operation of innovative youth (16-21 years of age) programs of modest size (approximately 20-30 each) for a period of about seven (7) weeks during the summer of 1991.

The programs may be designed as Vocational Exploration Programs, a combination of work experience with classroom training, or such other programs designed to individually benefit the participant. Vocational Exploration Programs should involve a minimum of two private employers willing to designate appropriate staff to the program at no cost to the program.

Specific responsibilities and description of the proposals shall include, but are not limited to:

a. Number of youth to be served
b. Statement of work (detailed description of program)
c. Identification of participant interests
d. Orientation of participants
e. Budget (program costs to proposer should not include wages to participants)
f. Post Program Report

Interested organizations must submit their proposals no later than 4:00 p.m., Thursday, February 28, 1991 to: Gulf Coast Business Services Corporation, P.O. Box 4233, 2510 16th Street, Gulfport MS 39502, Attention: John Bonner

Interested proposers should contact Business Services Corporation (601) 864-7924 as soon as possible to obtain the necessary forms and information to minimize delay in the submission of proposals.

2-7-91

IN THE CHANCERY COURT
OF HANCOCK COUNTY, MISSISSIPPI
IN RE: SCOTTY LEE PESTA, DECEASED
LISA MARIE (PESTA) COFFIN, PETITIONER

SUMMONS
NO: 21,834

THE STATE OF MISSISSIPPI

TO: Daniel John Pesta and any other Heirs at Law of Scotty Lee Pesta, deceased

You have been made a Defendant in the suit filed in this Court by LISA MARIE (PESTA) COFFIN, natural mother and next friend of SCOTTIE LEE PESTA, Deceased, Plaintiff seeking adjudication of heirs. Defendants other than you in this action are other unknown heirs-at-law of SCOTTIE LEE PESTA, Deceased.

You are required to mail or hand deliver a copy of a written response to the Complaint filed against you in this action to MICHAEL B. HOLLEMAN, Attorney for Plaintiff, whose address is Post Office Drawer 1030, Gulfport, MS 39502.

Your response must be mailed or delivered not later than thirty (30) days after the 7th day of Jan. 1991, which is the date of the first publication of this Summons. If your response is not so mailed or delivered, a judgment by default will be entered against you for the relief demanded in the Complaint.

You must also file the original of your response with the Clerk of the Court within a reasonable time afterward.

Issued under my hand and the seal of said Court, this the 30th day of January, A.D., 1991.

(SEAL)

E. MICHAEL NECAISE
Chancery Clerk
of Hancock County,
Mississippi
BY: Natalie Ladner, D.C.
2-7; 2-14; 2-21-91

Public Notices

IN THE CHANCERY COURT
OF HANCOCK COUNTY, MISSISSIPPI
IN RE: THE ESTATE OF ALBERT B. FORRES, III, DECEASED
BY: BERYL ANN FORRES-STEILBERG

ADMINISTRATOR'S NOTICE
TO CREDITORS
CIVIL ACTION NO. 21,815

Letter of Administration having been granted on the 25th day of January, 1991, by the Chancery Court of Hancock County, Mississippi, to the undersigned Administratrix upon the estate of Albert B. Forres, III, deceased, notice is hereby given to all persons having claims against said estate to present the same to the Clerk of said Court for probate and registered according to law within 90 days from this date, or they will be forever barred.

This the 3rd day of January, 1991.

BERYL ANN FORRES STEILBERG

Hon. John C. Chevis
Attorney at Law
125-D Main Street
Bay St. Louis, MS 39520
(601) 467-9070

1-31; 2-7; 2-14-91

ADVERTISEMENT FOR BIDS
BASEBALL DUGOUTS, BID #9131

Sealed bids, in duplicate, will be received by the Hancock County School Board, in the office of the Superintendent, 7250 Stennis Airport Drive, Bay St. Louis, Mississippi until Monday, March 4, 1991, 5:30 p.m. for:

BASEBALL DUGOUTS FOR HANCOCK HIGH SCHOOL, HANCOCK COUNTY, MISSISSIPPI

at which time they will be opened and read. Contract Documents may be obtained from:

Hancock County School District, 7250 Stennis Airport Drive, Bay St. Louis, Mississippi 39520 (601) 467-4466

or

TOMPKINS, HANSEN & FIELDS, ARCHITECTS, 6520 Dogwood View Parkway, Garden Office, Suite E, Jackson, MS 39213 (601) 362-0345

Prospective Bidders can obtain a set of Contract Documents upon deposit of $25.00 for each set, to be refunded upon return of each complete set in good condition within 15 days from opening bids, on the following basis:

1. To each bidder as a prime contract, the full amount of deposit for the first set.
2. For all other sets issued and returned, the amount of deposit less the sum of $10.00 to cover the cost of reproduction, including each set in excess of one from a bidder as a prime contract.

Copies of the Contract Documents may be examined at the office of the Hancock County School District. Bidders will be required to comply with all public bid laws of the State of Mississippi.

Non-resident bidders attention is called to particular provisions Section 12 of Section 31-3-21, Miss. Code of 1972, Chapter 527, Laws of Mississippi Code of 1988, wherein there is required to be attached to his bid copy of such bidders residence state current law pertaining to such State's treatment of non-resident contractor.

All bids should be sealed and marked plainly on the outside of the envelope, "BID ENCLOSED FOR BASEBALL DUGOUTS, BID #9131"

The Board reserves the right to waive irregularities and to reject any and all bids.

Terry Randolph,
Superintendent
2-7; 2-14; 2-21-91

Where Others Fail, We Provide INSTANT MORTGAGE FINANCING NO DOWN PAYMENT

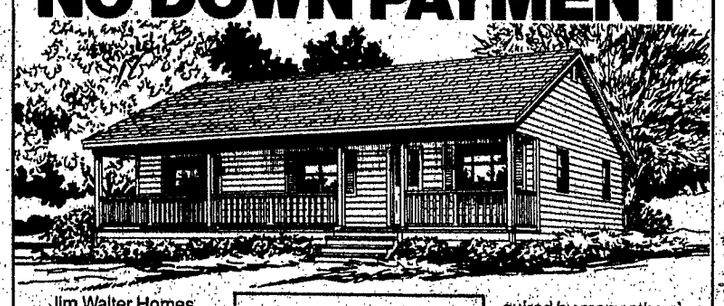

Jim Walter Homes has instant, NO DOWN PAYMENT, financing for qualified property owners. Economic conditions and difficulties throughout the world have drastically affected many American families wanting to build and finance a new home. Not so for customers of Jim Walter Homes. We'll build on your property from the ground up, to almost any stage of completion. We'll build the shell home, completely finished outside, unfinished inside, to one that is 90% complete. You tell us where to stop, then finish all or part of the inside yourself and save money.

10% A.P.R. FIXED-RATE FINANCING • NO "POINTS" NO CLOSING COSTS

So if "tight" money has put you in a bind to build on your property, let us tell you about our instant mortgage financing. We can provide where others fail. In most cases, approval is within 48 hours instead of days or weeks required by many others. And, when Jim Walter is your builder, you can forget about application fees, points and closing costs.

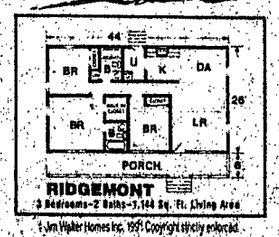

© Jim Walter Homes Inc. 1991 Copyright strictly enforced.

In addition to offering low, 10% annual percentage rate financing and the lowest possible prices on the homes we build, we offer a COMPLETION ALLOWANCE of up to $2000 toward the purchase of items of permanent improvement such as well, floor covering, landscaping, etc. A Jim Walter representative will gladly give you details.

OVER 25 MODELS
2 to 4 Bedrooms • 1, 2 & 2½ Baths • 1 and 2 Story Models

For cash payment made at the time you agree to purchase one of our standard model homes, we'll offer an additional credit of 15% of the amount paid, either down payment or total price. This offer does not apply to our Regency Series Homes.

Artwork depicts actual home and may include additions and personal items provided by the customer and/or options not part of our standard offering. Shrubs and landscaping have been added.

Jim Walter HOMES

The nation's largest builder of on-your-lot, single-family homes.

Call Toll Free 1-800-4-WALTER (1-800-492-5837)

for free brochure or visit our model home center

GULFPORT, MS
Hwy. 49 North

Open 7 Days a Week, Weekend Hours—Sat. 8 A.M.–5 P.M., Sun. 1 P.M.–6 P.M.

WEST

Prices Good Thru Feb. 13, 1991

Save On Your Landscape Needs

YOUR LANDSCAPING CENTER!

12" ROUND OR SQUARE NATURAL STEPPING STONE 99¢

#420497 #420539

Fertilizer
8-8-8 40# Bag 3.29
13-13-13 40# Bag 4.99

Pellitized Lime
40# Bag 2.99

Potting Soil
40# Bag 1.48

Top Soil
40# Bag 1.32

Cow Manue
40# Bag 1.38

River Rock
50# Bag 2.49

Pea Gravel
50# Bag 2.49

Lava Rock
33# Bag 3.99

Lumber Country

Studs #2 Pine 1.29

Pressure Treated #2 Pine
2x4x8'-1.55 10'-2.10
2x6x8'-2.49 10'-3.19
4x4x6'-2.99 8'-3.99

Waterboard
¼x4x8'-3.79 ½"-5.49

Landscape Timbers 2.19

647 deMontluzin St.
Bay St. Louis
Mon.-Fri. 7:30 am-6 pm
Sat. 8 am-5 pm Sun. 10 am-4 pm
467-6667

Class 'B' Coast Champs—1931

The Kiln Vocational High School football team took the title of Class 'B' Champions of the Mississippi Gulf Coast in 1931. Front row, from left are Edward Cameron, Alvin Peterson, Oliver Seal, Leo Mauffray, Jack Garriga (mascot), Donald Skinner, Edro Lee, Jim Peterson and John A. Farmer, coach; second row, Milton Necaise, Woodrow Mauffray, Percy Garriga, Leo Garriga, Harvey Curet, Wallace Harrell and Richard Skinner; third row, Edward Anderson, Dan Seal, Howard Ladner, Jessie Mitchell, Marvin Goss, Arthur Necaise and Marvin Pearson. (Photo submitted by John A. Farmer) The Echo welcomes photographs older than 25 years for publication. They will be returned to owners.

SEA COAST ECHO
Home Delivery
Call 467-5473

Split Oak
Firewood
We Also Deliver
255-3082

For that special gift
•Luxurious soaps & bath gels
•Handpainted notepaper
•Keepsake boxes
•Exciting jewelry
•Fabric jewelry boxes
ELLEN KANE
GIFTS
Hwy 90 in Bay St. Louis
10-5:30 Mon.-Sat.
467-9033

BACK TO NATURE

By Lydia Schultz

Hancock's winter guests include Bluebirds, Robins

Special to the Echo
By LYDIA SCHULTZ

Sialia sialis. If you're a true blue Bluebird fan (fanatic), you know that that is the Latin scientific name for our Eastern Bluebird. There is even a publication called Sialia sialis for those who want to be kept up-to-date on Bluebird findings.

Right now, in Bay St. Louis and Hancock County, you have a great chance to see this magnificent member of the Thrush family. That's the same family of the American Robin which is another bird that is very evident in your yard this month. They can be heard and seen from September through May.

The reason we seem to see Bluebirds now is that so many are wintering here from as far North as Southern Canada. So you see, we not only have our permanent Bluebirds that breed and nest here, but we have other groups of wintering Bluebirds who have come in search of worms, insects and berries in our warmer-than-theirs climate.

The Robins are different. They do not nest here. (There are a couple of records of lazy Robin pairs that have nested in Southern Mississippi and I get a report of some every June or July in Waveland! Interesting, huh? (I need pictures!) But for the most part, all of the Robins are winter residents. They nest as far north as Alaska and Canada.

Insect and fruit-eating birds such as these are particularly vulnerable if they stay on their breeding ranges for winter. And some of them do just that, too. If a long, hard freeze occurs, no food and no water are available leaving numerous birds to barely exist or die.

Bluebirds love a well-kept bird bath. They will nest in man-made boxes and man can boast that we helped bring this bird back from near extinction in the late 60s with the classic "Bluebird house."

If you're one of the fortunate souls who has this bird nesting in your yard or area, count yourself very lucky. Their brilliant blue is breathtaking!

* * *

Looks as though this is a banner year for American Goldfinches. The lil' beggars come in droves to well-stocked feeders. Purple Finches have also made a great showing this year.

And don't you know I'm lucky. The seed gets spilled by the back door of my store when it's delivered. Each morning as I drive up, Juncos and Chipping Sparrows are all over. So, what I don't get at home, I get there. (Guess it's a hint to put up a feeder there, too. My feathered friends find me. Ha.)

Have I told you about my hummingbird for this winter? It's an adult male Rufous! I've always had females or immature males; never the stunning adult male for any more than a glimpse.

Well, this year he arrived in early December and is like clockwork, emptying the feeder regularly. (Ah, lil' things make us happy.)

Remember, get your bird houses up now! No Purple Martins have been reported but one can appear any day. Hummingbird feeders could be attracting north-bound birds toward the end of this month.

Migration will start within a few short weeks so it's time to expect the unexpected.

Look outside, look up, listen and good birding.

Looks To Please Your Valentine!
•Fragrances
•Lingerie
•Accessories
•New Spring Sportswear
The Princess Shoppe
Bay St. Louis Shopping Center
Bay St. Louis, Mississippi 39520
467-9338

Surprise your Valentine
this year
with a fine piece of jewelry or a unique gift from
SEYMOUR'S
JEWELRY & GIFTS
Marketown Shopping Center, Bay St. Louis 467-4316

TRUSTEE ELECTION

NOTICE IS HEREBY GIVEN THAT AN ELECTION WILL BE HELD FOR THE POST OF TRUSTEE FROM THE ADDED TERRITORY OF THE BAY ST. LOUIS-WAVELAND SCHOOL DISTRICT. THE ELECTION WILL BE HELD ON SATURDAY, MARCH 2, 1991 BETWEEN THE HOURS OF 9:00 A.M. TO 5:00 P.M. REGISTERED VOTERS LIVING IN THE BAY ST. LOUIS-WAVELAND SCHOOL DISTRICT OUTSIDE OF THE CORPORATE LIMITS OF THE CITY OF BAY ST. LOUIS ARE ELIGIBLE TO VOTE IN THIS ELECTION. SAID ELECTION WILL BE HELD AT THE WAVELAND ELEMENTARY SCHOOL, 201 KACEY LANE, OFF OF ST. JOSEPH STREET IN THE CITY OF WAVELAND, HANCOCK COUNTY, MISSISSIPPI.

THE CANDIDATES ARE: ARTHUR J. (PETE) CHAPMAN III AND LINDA PENROSE

WITNESS MY SIGNATURE, THIS THE 7TH DAY OF FEBRUARY, 1991.

ROBERT V. MAGEE, SUPERINTENDENT
BAY ST. LOUIS-WAVELAND SCHOOL DISTRICT

YOU CAN BE THIN!
CALL
(601) 466-3885
Monday, Wednesday, & Thursday
2:30 p.m. - 5:30 p.m. For Appointment
We also do Chelation Therapy, Treat Myscular Dystrophy, Multiple Sclerosis and Headaches. Allen Moore, M.D.
845 HWY. 90, BAY ST. LOUIS, MS
Formerly Boyce Clinic, Inc. of Slidell

Court Street Cuisine...
Valentines Sweetheart Dinner

"See me for all your family insurance needs."
KELLY CANNON
700 Hwy. 90
Waveland
467-2323
STATE FARM
Auto
Life
Fire
INSURANCE
Like a good neighbor, State Farm is there.
State Farm Insurance Companies • Home Offices: Bloomington, Illinois

ANOTHER SATISFIED CUSTOMER FROM BAY ST. LOUIS, MS

James Rutherford is shown accepting delivery of his new 1991 C-10 Pickup Truck from Gerry-Lane salesman Kirk Exnicious and Used Car Manager Hungry Exnicious."
I bought at Gerry-Lane because it's the best deal around."
James Rutherford
Bay St. Louis, Ms.
Gerry Lane
Motors
CHEVROLET-OLDSMOBILE-PONTIAC-BUICK-GMC TRUCK-GEO
HWY 90 • BAY ST. LOUIS
467-6521 • 864-3504
8 AM-8 PM WEEKDAYS • 8 AM-6 PM SATURDAY

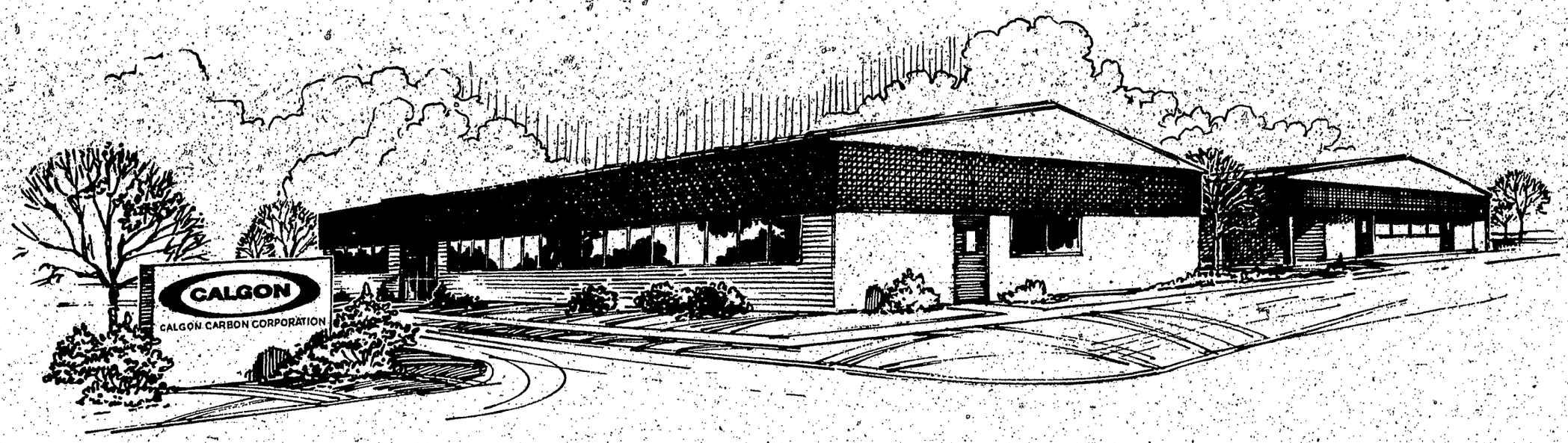

An Open Letter to Our New Neighbors in Hancock County from Calgon Carbon Corporation

Dear Neighbors:

Today, we're proud to become a part of your community with the groundbreaking of our new Pearl River Plant in Port Bienville Industrial Park. We hope it will be the beginning of a long and fruitful relationship with the people of Hancock County. We certainly have been warmly welcomed and have great hopes to be a vital contributor to the economy and quality of life of this area.

Since some of our new neighbors may not be very familiar with our company, I'd like to take this opportunity to tell you a little about us. As our name suggests, carbon is our business, specifically activated carbon. Activation of carbon is a process by which a carbon-based raw material is made very porous. The resulting product is used to purify liquids and gases through the phenomenon of adsorption.

Our roots go back to the beginning of World War II in Pittsburgh, when we were given the critical assignment from the United States Government to develop an effective filtering product based on American sourced raw material for gas mask filters. Our efforts resulted in the coal-based activated carbon granule, an adsorption powerhouse. After the war, we turned our attention to pioneering the vast potential of granular activated carbon. Our work led to new carbon products and services for purification of drinking water, industrial and municipal wastewater, air, foods, pharmaceuticals, chemicals and petrochemicals. It's also used for precious metal recovery and by-product reclamation from waste streams. And of course, it's still a vital filtering agent in gas masks and industrial respirators.

Today, headquartered in Pittsburgh, Pennsylvania, we're the leading supplier of activated carbon products and systems in the world with 1400 employees and manufacturing plants in Kentucky, Pennsylvania, England, Belgium and Germany. We expect to add Mississippi to our family of operating manufacturing plants by the beginning of 1992.

Our products and services are currently meeting environmental and industrial needs on six continents supported by sales offices in the U.S., Canada, England, Belgium, France, Italy and Germany and a worldwide network of agents. We're also participating in a joint venture in Japan.

In all our company locations, we value strong community relations. We also take great pride in our reputation for providing an exceptional working environment for our employees and their families by offering competitive salaries, excellent benefits and career growth opportunities.

On behalf of Calgon Carbon Corporation, I wish to extend my sincere appreciation to everyone who has helped us during the planning phase of this project. We want to convey special thanks to the Hancock County Port and Harbor Commission, the Hancock County Board of Supervisors and the Mississippi Department of Economic Development. Their help and hospitality has been invaluable in making the new Pearl River Plant a reality.

We would like to express our gratitude to everyone who has warmly welcomed us into your community. I have great hopes for the plant's future and know that we can make a positive difference in Hancock County.

Very truly yours,

T. A. McConomy

Thomas A. McConomy
President & CEO
Calgon Carbon Corporation

CALGON

CALGON CARBON CORPORATION

An Equal Opportunity Employer

WE PROUDLY SUPPORT OUR TROOPS IN THE GULF AND ALL

WE PROUDLY SUPPORT OUR TROOPS IN THE GULF AND ALL VETERANS WHO HAVE SERVED OUR COUNTRY.

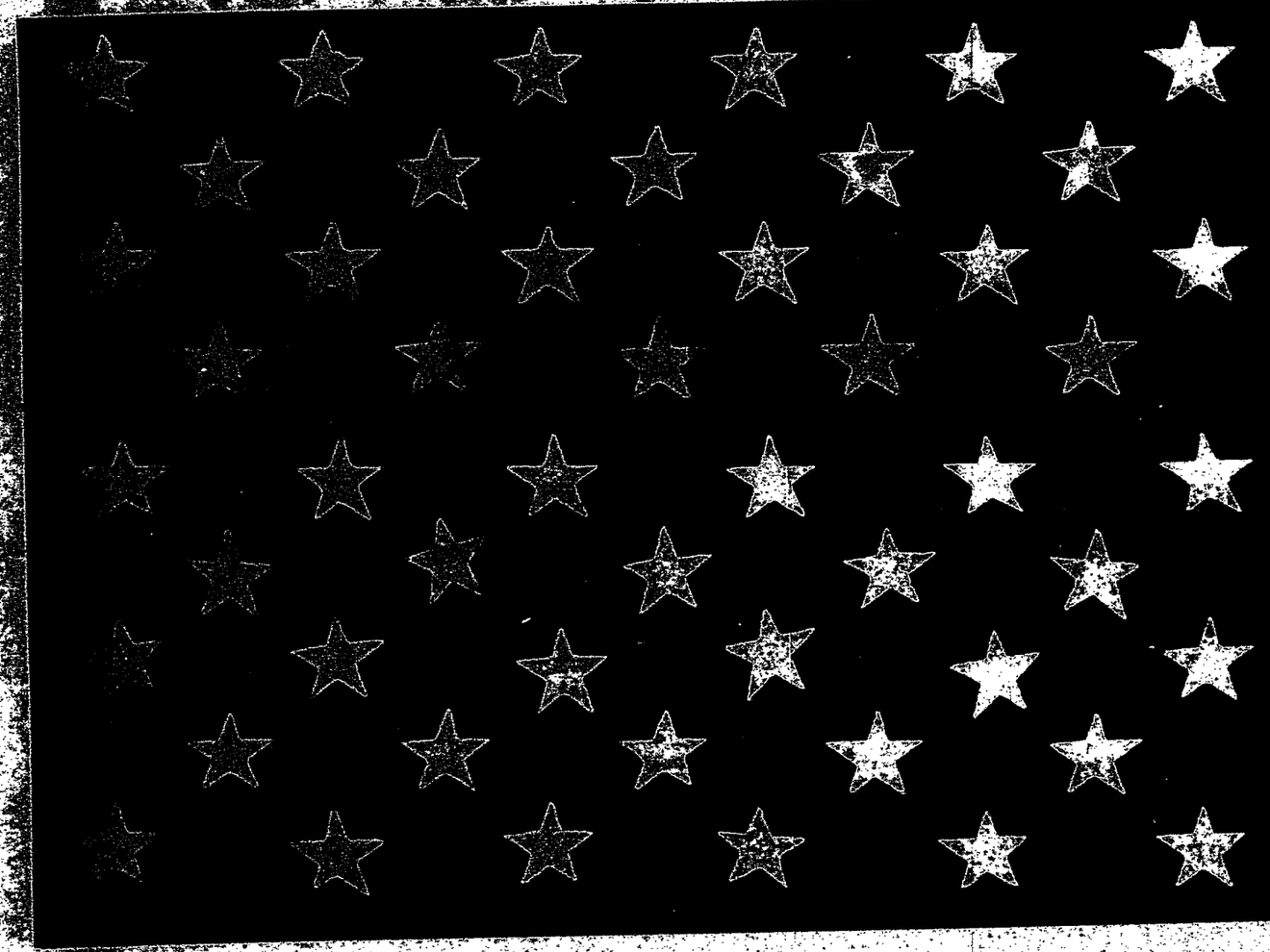

PLEASE DISPLAY THIS FLAG AS A SHOW OF SUPPORT FOR OUR BRAVE MEN AND WOMEN STATIONED IN THE PERSIAN GULF AND U.S. VETERANS WHO HAVE DEFENDED FREEDOM EVERYWHERE.

BAY TECHNICAL ASSOCIATES, INC.

Support America's Service Men & Women In The Middle East

Bill Andry
Terry Asher
Tina Authement
Mai Bell
Shari Breeden
Bill Brooks
Stephanie Brumfield
Phuong Trinh Bui
Tuan Bui
Beth Burleson
David Carver
Joann Carver
Sylvia Charles
Denis Dear
Roy Dedeaux
Shelley Delcuze
Jeff Eberhart
R.W. Emerling
Joe Emmel
Heidi Erskine
Melanie Farve
Bret Foreman
Rose Frederick
Gerald Frommeyer
Willie Gavney
Roy Gilmore
John Goul
Yoshiko Hambrick
Ivan Hamilton
Patricia Hannah
John Heath
David Higdon
Kevin Hill
Sang Hoang
Inez Holliman
Milton Hotard
John Irwin
Ethel Johnson
Debbie Kennedy
Phil Kies
Teresa Kirk
Carol LaFontaine
Jackie LaFontaine
Hiep Lam
Liem Lam
Mai Lam
Tuyet Lam
Nelson Lang
Loc Le
John Lesieur
Bill Lopez
Fred Matheson
John McDonald
Ray McCrea
Jim Meisler
Kim Moran
Robert Morel
Vickie Mott
Julie Netto
Judy Newman
Anh Nguyen
Bich Van Nguyen
Duc Nguyen
Dung Nguyen
Hoang Nguyen
Jon Nick Nguyen
Khai Nguyen
My Nguyen
Ngocdung Nguyen
Paul Nguyen
Phat Tan Nguyen
Lelar Parker
Anthony Prendergast
Yolanda Prevost
Pablo Ramirez
Andy Ramsey
Charles Ramsey
Nancy Ramsey
Vickie Ramsey
Joe Rider
Jim Rorabaugh
Julie Rose
Lisa Ross
Bruce Rushing
Russell Salaun
David Salles
Linda Self
Donna Skinner
Alicia Stojic
Jane Storey
Frank Thebeau
Nhien Tran
Nho Tran
Thanh Tran
Chau Trinh
Jerry Varvel
B.T. Wigley
Carolyn Williams
Conrad Williams
Ken Williams
Terri Yetter
Eliza Young
Kazue Young

BAY TECHNICAL ASSOCIATES, INC.

BAY ST. LOUIS, MS.

Our military serving in the Persian Gulf ★★★★★

Lance Cpl. Christopher J. Adams
Cpl. Michael A. Adams
E4 Zach Allen
Sgt. Andy Arrowood
Sgt. Albert T. Ashworth
Sgt. Winston J. Ausmer Jr.
YN2 Paul Byron Backe
Sgt. Robert J. Baldwin Jr.
Sgt. William Barabino
Capt. Ronald Barlow
Sgt. 1st Class Leroy Barnes
Sgt. 1st Class David L. Belcher
Sgt. Enick S. Bell
Spec. Thomas J. Bergeron
2nd Lt. Kenneth Benigno
Petty Officer 2 Victor Bermond
PO Phillip Berry Jr.
Spec. Pasqual A. Bertucci Jr.
Master Sgt. Chris Billeaud
Pfc. Ray A. Billeaud III
Lance Cpl. David A. Blanchard
Spec. Charlotte Bohacheff
Spec. Robert Bonney
Maj. Warren R. Bourgeois III
Spec. Jewel H. Bourn III
Staff Sgt. Bruce A. Bradburn
Sgt. Stefan J. Bradley
Spec. Richard S. Branham
Spec. Daniel C. Bremer Jr.
Pvt. 2 Garry L. Gillan
Pfc. Dale A. Goff
Sgt. John L. Gonzales
Pfc. Edward C. Grego
Pfc. Robert M. Greene
Spec. Paul M. Griffin
Pfc. Anthony Guerra
Lance Cpl. Robert E. Guiliano
2nd Lt. Harry A. Gunter
Pvt. Wendell F. Hammack
1st Lt. Robert B. Hansen
Pfc. Frederick A. Hartwell
Tech. Sgt. Phil D. Harvey
Sgt. Troy Haynes
Sgt. Paul Hinkkanen
ABH3 Eric M. Hogue
Pvt. Greg Holsapple
Sgt. Gerald L. Howard
Sgt. John L. Hughes
Spec. 5 Claudio Irias
Seaman Tirus Jackson
FSgt. Robert (Butch) Jacobs
Sgt. Roger James
Staff Sgt. Edward M. Jeffries
Staff Sgt. Samuel W. Jellison
Sgt. Clarence Johnson
Pfc. Joshua Johnson
Spec. Kirk A. Johnson
Spec. Jyran M. Jordan
Pfc. Timmy A. Pursley
Staff Sgt. Mary Calix Ramirez
Spec. Gwendolyn L. Ramos
Sgt. Alyson P. Randall
Spec. Christopher L. Rauxet
Pvt. 2 Chanda N. Ray
Spec. Tracie A. Reed
Sgt. Walter J. Reed
Seaman Stephen Reese
Tech. Sgt. David W. Robards
Spec. Roderick D. Robertson
Ltc. Hyacinth Rogers
Spec. Keith M. Rotolo
Lance Cpl. Len J. Rowell
Sgt. Richard D. Ryan
Airman 1C John Sawatzki
Sgt. Gregory E. Sellers
Sgt. Thomas P. Serio
Capt. Sharon Singleton
Pvt. 2 Steve E. Skiados III
Pvt. James Skoros
Pfc. Douglas W. Smith Jr.
Master Sgt. Norris L. Southward
Tech. Sgt. Michael Spiers
Staff Sgt. Clarence H. Sprouse
1st Lt. Christian Steiner Jr.
Lance Cpl. Thomas Stockstill Jr.
Sgt. Thomas L. Strickland
Spec. Scott N. Tartavoulle
Sgt. Melvin Charles Tassin
Sgt. Jon E. Taylor
Petty Officer 1st Class Everett Tice
Sgt. Eugene H. Thomas
Staff Sgt. Willie J. Thomas
Spec. Mitchell O. Todd
Spec. John O. Tucei
Staff Sgt. Lawrence C. Unser
Sgt. Joseph A. Valentino
Airman Melvin Jay Wainwright Jr.
Pfc. William E. Warren
Spec. Morvon Washington Jr.
Spec. Edward L. Webb
Pvt. 1 Constance D. Whavers
Lt. j.g. Steven P. Wheat
Pvt. 2nd Class Brandon L. Wheeler
Spec. 4 Mark A. Wilkerson
HM2 Max E Williams
Pfc. Timothy T. Williams
HM2 Roger D. Woodall
Sgt. John Ziegeler

To add a name to this list, call the Echo office at 467-5473.

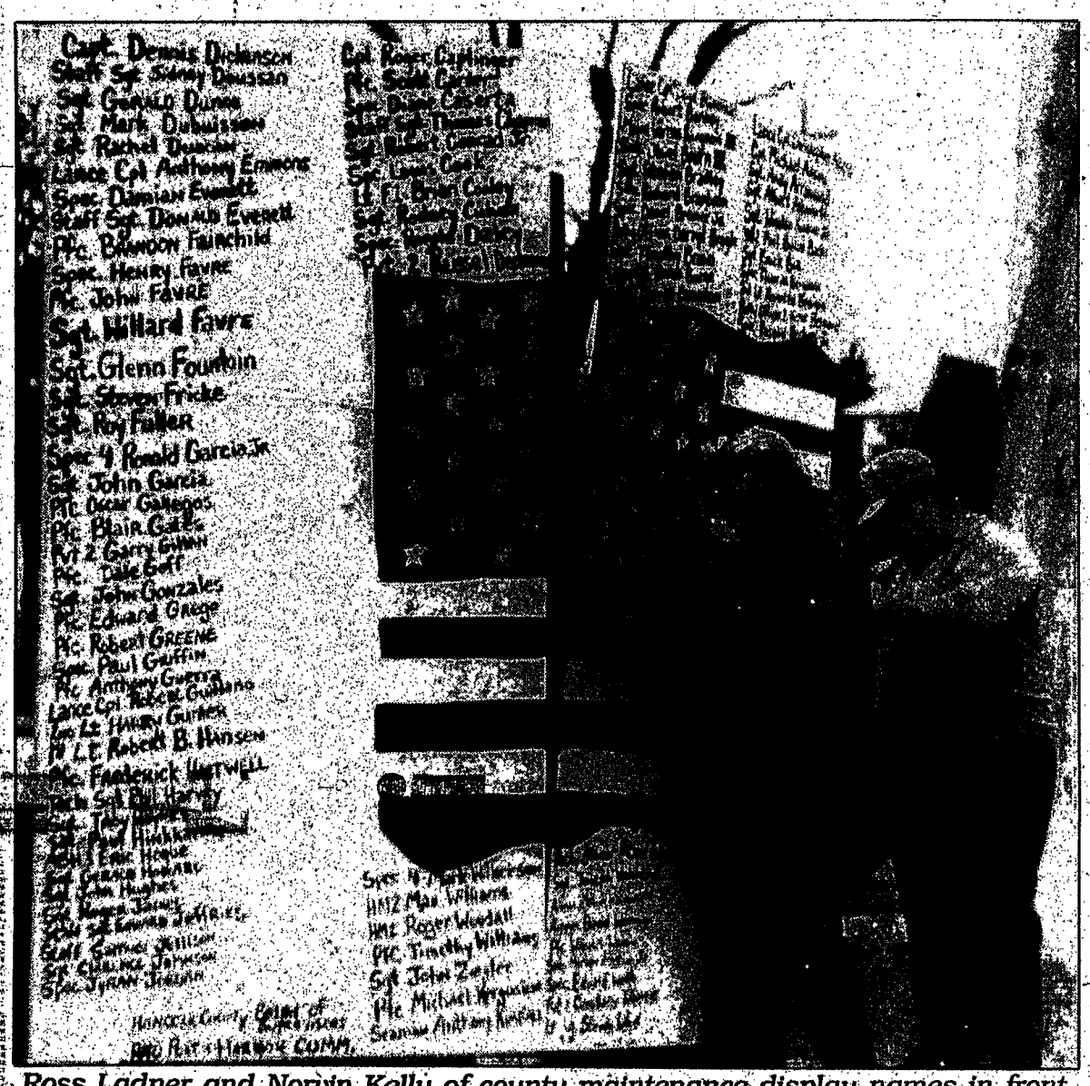

Ross Ladner and Norvin Kelly of county maintenance display names in front of the courthouse.

Petty Officer Darryl G. Brogle
Spec. Timothy L. Brown
Sgt. Bruce G. Brown
Lance Cpl. Owen Douglas Burge
Sgt. Robert Butler III
Col. Phillip Ward Carroll
Spec. Phillip W. Carroll
Pvt. Darrell P. Cameron
Cpl. Roger Caplinger
Spec. Robert A. Carver
Spec. 4 John (Scott) Carter
Spec. Diane E. Caserta
Staff Sgt. Thomas D. Chapman
Capt. R. Kevin Clay
E-5 Kenneth Cline
Sgt. Robert T. Conrad Jr.
Spec. Fredericq J. Cook
Spec. Louis Cook Jr.
Lt. F1 Brian A. Cooley
Ensign Billy Cox
Sgt. Rodney Culver
E3 D. Lydell Curry
Spec. Ronald J. Daley
PO3C John G. Dean
Staff Sgt. Lynn J. Dedeaux
Sgt. Paul Dedeaux
Pvt. 2 Russell J. Dedeaux
Capt. Dennis Dickenson
Staff Sgt. Sidney J. Doussan
Sgt. Gerald W. Dunne
Sgt. Mark B. Dubuisson
Sgt. Rachel L. Duncan
Sgt. 1st Class Charles Edgeworth
Sgt. Jody Edwards
Pvt. Jeffrey M. Elrod
Lance Cpl. Anthony T. Emmons
Pfc. Juan Aultman Evans
Spec. Damian J. Everett
Staff Sgt. Donald J. Everett
Pfc. Brandon Fairchild
Spec. Henry L. Favre
Pfc. John A. Favre
Sgt. Willard L. Farve
Pfc. Jan Fletcher
Master Sgt. Steven Ford
Sgt. Glenn D. Fountain
Sgt. Steven Fricke
Sgt. Roy R. Fuller
HMC David Gallaspy
Pfc. Oscar L. Gallegos
Spec. 4 Ronald J. Garcia Jr.
Sgt. John P. Garcia
Staff Sgt. Richerd J. Garretti Jr.
Pfc. Blair W. Gates
Pfc. John F. Keenum
Pfc. Michael A. Kergosien
Seaman Anthony James Kimball
Spec. Edwin P. Koenig
Master Chief Frank Kramer
Sgt. Bennie J. Ladner
Sgt. Daron D. Ladner
Sgt. Doyle K. Ladner
Staff Sgt. Michael R. Ladner
Sgt. Winton Andy Ladner
Airman 1st Class Jay Latham
Sgt. 1st Class Fred M. Letort
Sgt. Clarence R. Lick Jr.
Staff Sgt. John D. Lindberg Sr.
Pfc. Richard T. Lindley
Staff Sgt. James R. Louis
Spec. Mary K. Love
Sgt. John M. Lucas
Corp. Steven Mangan
Lance Cpl. Anthony J. Mallini
Spec. Calvin Marshall
Pfc. Tammi Smith McArthur
Spec. Kevin D. McCord
Capt. Johnny McKay
Lance Cpl. Clancy McMahon
Pvt. Osmond McMahon IV
Sgt. Glenn Meranto
Cpl. Frank Millard
Spec. 4 Viola Millard
Spec. Edward W. Miller
Sgt. 1st Class Harvey R. Moody
2nd Lt. William R. Morgan
Lt. Cmdr. Dan Munger
Spec. Martin M. Murphree
1st Lt. Thomas Murphree III
Staff Sgt. Rex A. Necaise Sr.
AMH3 Tracy J. Necaise
Capt. John A. Neely
Spec. Thomas J. Newkirk
Sgt. Donald U. North
Pvt. 1st Class Duane Ochman
Staff Sgt. William J. Overal Jr.
Sgt. Francis C. Page
Lance Cpl. Scott Parker
Pvt. 2 Larry D. Patterson
SFC Thomas F. Pavolini
Spec. Randall A. Perkins
Airman 1st Class Dawn Auspill Peters
Pfc. Jerry M. Peterson Jr
Seaman Ronald Peterson II
Staff Sgt. Carol H. Picou
Spec. Shane A. Polk
Staff Sgt. Christopher Powell

Free membership in VFW offered

To inquire about free membership in the Veterans of Foreign Wars organization for our military in Saudi Arabia, contact the Hancock County Veterans Center at 467-2100.

Notice of Public Hearing Waveland Planning And Zoning Commission

Notice

Notice is hereby given that a public hearing will be held before the Planning and Zoning Commission of the City of Waveland on the 25th day of February, 1991, at the City Hall in Waveland, Mississippi, corner of Coleman Avenue and Bourgeois Street at 5:30 o'clock P.M.

Said public hearing shall be in relation to the following changes to Ordinance No. 31, being the subdivision regulations of the City of Waveland. All interested persons are invited to appear and attend and express their views on the hereinafter proposed changes to the said subdivision regulations. The changes to be considered are enumerated as follows:

CITY OF WAVELAND, MISSISSIPPI
SUBDIVISION REGULATIONS
ORDINANCE NO.

TABLE OF CONTENTS

ARTICLE	SUBJECT
I	INTRODUCTION
	101. Necessity for Land Subdivision Regulations
	102. Authority for Regulations
	103. Title
	104. Purpose
	105. Jurisdiction
II	DEFINITIONS
III	ADMINISTRATIVE PROCEDURES
	301. Presapplication Review
	302. Plat Required
	303. Procedure for Approval of Preliminary Plat
	304. Procedure for Approval of Final Plat
IV	MINIMUM STANDARDS OF DESIGN
	401. Suitability of Land for Subdivision Development
V	ADMINISTRATION, ENFORCEMENT AND PENALTIES
	501. Administration
	502. Enforcement
	503. Penalties
VI	SEVERABILITY AND CONFLICT
	601. Severability
	602. Conflict
VII	ADOPTION AMENDMENT AND EFFECTIVE DATE

ORDINANCE NO. _____

AN ORDINANCE BY THE MAYOR AND BOARD OF ALDERMEN OF THE CITY OF WAVELAND, MISSISSIPPI, CREATING AND ESTABLISHING GENERAL RULES AND REGULATIONS FOR THE SUBDIVISION OF LAND WITHIN SAID CITY, FIXING DESIGN STANDARDS FOR STREETS, HIGHWAYS AND ALLEYS WITHIN SUCH SUBDIVISIONS, REQUIRING IMPROVEMENTS TO BE MADE BEFORE SUCH SUBDIVISIONS MAY BE APPROVED, REQUIRING THE APPROVAL OF THE PLANNING AND ZONING COMMISSION AND OF THE MAYOR AND BOARD OF ALDERMEN OF SAID CITY BEFORE ANY MAP OR PLAT OF ANY SUBDIVISION WITHIN SAID CITY SHOULD BE RECORDED WITH THE CHANCERY CLERK OF HANCOCK COUNTY, MISSISSIPPI, AND PROVIDING PENALTIES FOR ANY VIOLATION OF THIS ORDINANCE.

BE IT ORDAINED BY THE MAYOR AND BOARD OF ALDERMEN OF THE CITY OF WAVELAND, MISSISSIPPI, AS FOLLOWS:

ARTICLE I

INTRODUCTION

Section 101. NECESSITY FOR LAND SUBDIVISION REGULATIONS.

In order to promote the health, safety, convenience, and general welfare of the inhabitants of the City of Waveland and to assist in bringing about the coordinated, efficient and economical development of the City, there exists a need for the following regulations and minimum standards to be followed in the development or redevelopment of land subdivision in the City of Waveland, Mississippi.

Section 102. AUTHORITY FOR REGULATIONS.

This ordinance is hereby adopted pursuant to the Constitution and Statutes of the State of Mississippi, including Sections 19-1-41, 17-1-23, 21-37-5, and Sections 17-1-1 through 17-1-21, inclusive, of the Mississippi Code of 1972, Annotated, and may be cited as the "Subdivision Ordinance of the City of Waveland, Mississippi".

Section 103. TITLE.

These regulations shall be known as the Official Subdivision Regulations of the City of Waveland and may be so cited.

Section 104. PURPOSE.

These regulations have as their purpose the attainment of objectives set forth in Section 101 of Article I through the application of procedures, standards, and requirements herein established. Specifically, these regulations are:

a. To establish procedures governing the filing [illegible] approval of land subdivision plats and data in the City of Waveland.

b. To establish minimum standards governing streets, utilities and other required improvements.

c. To establish minimum standards governing the preparation and filing of land subdivision plats and data to be submitted to the City of Waveland for approval.

d. To insure the proper coordination of future streets and their development with existing or planned streets.

e. To fix penalties for the violation of the provisions of these regulations.

f. To provide that the City of Waveland may vary these regulations in certain cases or under certain conditions.

Section 105. JURISDICTION.

From and after the date of adoption, these Regulations shall govern all subdivisions of land within the City of Waveland, Mississippi, provided, however the provision of these regulations shall not be applicable to lands used for agricultural purposes or for the erection, maintenance, repair or extension of farm buildings or farm structures within the corporate limits or to plats of subdivisions recorded as required by law and approved by the City of Waveland prior to the effective date of these Regulations unless this recorded land is re-subdivided.

ARTICLE II

DEFINITIONS

For the purposes of this regulation, the following words, terms, phrases, and their derivations shall have the meaning given herein. When not inconsistent with the context, words used in the present tense include the future and words in the future tense include the present, words in the singular number include the plural number and words in the plural number include the singular number.

1. Accessory Building: A subordinante building located on the same lot with the main building, but the use of which is incidental to that of the main building.

2. Alley: A minor right-of-way, dedicated to public use, which gives a secondary means of venicular access to the back or side of properties otherwise abutting a street, and which may be used for public utility purposes.

3. Block: A parcel of land, intended to be used for development purposes, which is entirely surrounded by public streets, highways, railroad rights-of-way, public walks, parks or greenstrips, rural [illegible] or drainage channels or a combination thereof.

4. Board: Shall mean the Mayor and Board of Aldermen of the City of Waveland, Mississippi.

5. Buildable Area of a Lot: That portion of a lot bounded by the required rear and side yards and the building setback line, and the portion of the lot upon which a structure may be placed.

6. Building Line or Setback Line: A line or lines designating the area outside of which buildings may not be constructed, erected or placed.

7. Building Permit: A certificate issued by the City of Waveland permitting the construction, erection or placement of a dwelling unit upon a lot of an approved and recorded subdivision, or any other building or structure constructed, erected or placed for the support, enclosure, shelter or protection of a person or persons, animals, chattels or property of any kind.

8. Bureau of Pollution Control: A Mississippi State Agency; or any successor agency as established by the State of Mississippi.

9. City Consultant: Designee of the City of Waveland; may be replaced by successor by said City.

10. Commission: The Planning and Zoning Commission of the City of Waveland, Mississippi.

11. Dead End Street: Any local street, other than a cul-de-sac, which has only one outlet.

12. Developer: Any person engaged in developing or improving a lot or group of lots or structures thereon for use or occupancy.

13. Development: The act of building structures or installing site improvements.

14. Dwelling Unit: Any building or structure designed, built or used for human habitation.

15. Easement: A grant by the property owner to the public, a corporation or persons of the use of a strip of land for specific purposes.

16. Engineer: Shall mean a qualified Professional Engineer registed in the State of Mississippi.

17. Grade, Finished: The completed surfaces of lawns, walks, and roads, brought to grades as shown on official plans or designs relating thereto.

18. Lot: A parcel of land which is or may be occupied by a building, its accessory buildings and uses customarily incident thereto, together with such yards or open spaces within the lot lines as may be required by this Regulation, and fronting upon a public dedicated street.

19. Lot Area: The total horizontal area included within the lot lines.

20. Lot, Corner: A lot located at the intersection of and abutting on two (2) or more streets.

21. Lot Depth: The average distance from the street right-of-way line to the rear lot line, measured along the side lines of the lot.

22. Lot, Double Frontage: A lot which runs through a block from street to street and which abuts two (2) or more streets.

23. Lot, Reverse Frontage: A lot fronting on two (2) parallel streets, one a minor street and the other of higher classification with access only to the minor street.

24. Lot Width: Shall mean the width of a lot at the building setback line measured parallel to the street right-of-way line.

25. Plat, Final: A map of a land subdivision prepared in a form suitable for filing of record with all necessary affidavits, dedications and acceptances, and with complete bearings and dimensions of all lines defining boundaries, lots and blocks, streets, alleys, public areas and other dimensions of land.

26. Plat, Preliminary: A map or a proposed land subdivision showing the character and proposed layout of the tract in sufficient detail to indicate suitability of the contemplated subdivision of land for the intended use.

27. Private Drive: A right-of-way which has the characteristics of a street, as defined herein, except that it is not dedicated for public use. A driveway located on a lot which serves only that lot is not considered a private drive.

28. Public Uses: Includes public parks and recreation, schools and other educational or cultural facilities, libraries, hospitals, fire stations, police stations, jails, or other public offices or administrative facilities.

Continued On Page 6B

★★★★★ WE SUPPORT OUR MILITARY IN

DAN DIAMOND

Mrs Madelyn C. Fiore

Geneva Mitchell

Butch Howard

WE LOVE YOU BUDDY! WITH LOVE, MAMA, DADDY, DENNIS, ANGIE, SHANI, GRANDMA + GRANDPA POCHEU

We Love You Victor, Pam, Aunt Dot, Uncle Vernon & Blair

God Bless You John. We miss you much. Love, Mama

Nick Arnold

Debbie Turan Haggard

Ellen Kergosien

Stacey Touerstein

This Page Sponsored By:

Kelly Cannon, State Farm
God Bless Our Troops

Stella Frilot
Mike Meyers
Markel Industries
Gateway Body Shop
City of Bay St. Louis

Powell Chiropractic
We Support You 100%.

B&G Auto
Shawn, John, Mike & Brent
God Bless Desert Storm.

Hubbards Hardware
Edward D. Jones
Hancock Insurance
Charlie Henderson
Felicia Craft
Oak Park
Pine Hill Nursery

Hancock County Farm Bureau
Teddy Bilbo

Mr. Muffler & Guy Brake & Alignment

Robbie Asher
Mitchell's Furniture
Monti Electric
Burrow's Dry Cleaners
W.A. McDonald *We Are Behind You.*

OPERATION DESERT STORM

These signatures were collected at the "Support the Troops" Rally Feb. 2, where close to 1,500 attended

This Page Sponsored By:

From sunrise to sunset we are standing vigil until our friends, neighbors and loved ones come home.

COAST ELECTRIC POWER ASSOCIATION

SMH
SLIDELL MEMORIAL HOSPITAL

Continued From Page 3B

29. Public Utility: Any person, firm, corporation, municipal department, or board duly authorized under state or municipal regulations to furnish such public services as electricity, gas, water, sewer, telephone, telegraph, transportation, or other public utility services to its subscribers or customers.

30. Right-of-Way: A grant by the property owner, usually in the form of a dedication to the public, of a strip or strips of land to be used primarily for transportation passage over the land.

31. Sidewalk: That portion of a street or crosswalkway, paved or otherwise surfaced and intended for pedestrian use only.

32. State Agency: Such agency as the State of Mississippi may direct; and/or any successor agency as may be established by the State of Mississippi.

33. Street: A way for vehicular traffic, whether designed as a highway, throughfare, parkway, throughway, road, street, avenue, boulevard, lane, place, or however otherwise designated.

34. Street, Arterial and Highway: A street or roadway which is used principally for fast or heavy traffic movement and that forms a part of the primary street and highway system serving the City of Waveland.

35. Street, Collector: A street which carries traffic from minor streets to major streets and includes the principal entrance streets of a residential development and streets for circulation within such a development.

36. Street, Cul-De-Sac: A minor street with a turn-around and permanently closed to through traffic, used primarily for access to the abutting properties.

37. Street, Frontage or service: A minor street, auxiliary to and located along the side of a major street, for service to abutting properties and adjacent areas for control of access and protection from through traffic.

38. Street Grade: The officially established grade of the street upon which a lot fronts. If there is no officially established grade, the existing grade of the street at the center of the right-of-way shall be considered as the street grade.

39. Street, Major: A street, other than an arterial street or highway, which also provides access to the various traffic generators within the town and connects with the town arterial street and highway system.

40. Street, Minor: A street which is used primarily for access to the abutting properties.

41. Subdivider: Any person or persons, firm, partnership, corporation, or other organization, acting as an entity, subdividing or proposing to subdivide land as herein defined by these Regulations.

42. Subdivision: The division or re-division of land into two (2) or more lots, tracts, sites or parcels for the purpose of transfer of ownership or for development or both, or the dedication or vacation of a public or private right-of-way or easement.

43. Use: The specific purpose for which land or a building is designed, arranged, intended, or for which it is or may be occupied or maintained. The term "permitted use" or its equivalent shall not be deemed to include any non-conforming use.

ARTICLE III

ADMINISTRATIVE PROCEDURES

Section 301. PREAPPLICATION REVIEW.

Before preparing a Preliminary Plat and submitting it to the Planning and Zoning Commission for approval, the subdivider should meet and consult informally with the Commission for the purpose of ascertaining the locations of proposed major streets, parks, playgrounds, school sites and other planned projects, which may affect the property being considered for subdivision. At the same meeting, the subdivider should review with the Commission the minimum standards of subdivision design set forth in Article III. This informal review should prevent unnecessary and costly revisions in the layout and development of the subdivision. Formal application or filing of a plat with the Commission is not required for this informal advisory meeting.

Section 302. PLAT REQUIRED.

A plat shall be required and these Regulations shall apply to the following forms of land subdivision:

A. The division of land into two (2) or more lots, tracts, sites or parcels, any part of which, when subdivided, shall contain less than three (3) acres in area; however, where a tract of land is serviced with all of the improvements required by this Ordinance, it shall not be necessary for the developer to file the plat set out herein, and sale of the lots will be permitted provided they all requirements of this Ordinance, including lot size, setbacks, etc; however, in no event shall one (1) lot be subdivided into more than three (3) lots without filing the plat in accordance with the terms of this Ordinance; or,

B. The division of land, previously subdivided or platted, into lots, tracts, sites or parcels, of less than three (3) acres in area; or,

C. The dedication, vacation or reservation of any public easement through any tract of land regardless of the area involved, including those for use by public and private utility companies; or,

D. The dedication or vacation of any street or alley through any tract, lot or parcel of land regardless of the area involved.

A division of land resulting in two (2) or more lots, tracts, sites or parcels, any one of which is less than three (3) acres in area and is to be used for agricultural purposes shall be exempt from the provisions and requirements of these Regulations when such division does not involve the construction of any new public roads or streets or easements of access which are tendered to the City of Waveland for maintenance.

Section 303. PROCEDURE FOR APPROVAL OF PRELIMINARY PLAT.

303.1 Submit Application for Preliminary Plat Approval:

Following the preapplication review of a proposed subdivision the subdivider shall submit to the Zoning Official for approval by the City Consultant, at least fifteen (15) days prior to the next regular meeting of the Commission, the following:

a. An application, pages ___ and ___, conforming to the requirements of this Section and Article III of these Regulations, requesting review and approval of the preliminary plat, and,

b. Five (5) copies of the preliminary plat conforming to the requirements set forth in Article III of these Regulations.

c. General plat for development of the entire subdivision.

303.2 Preliminary Plat Requirements

a. Scale: The preliminary plat shall be clearly and legibly drawn at a minimum scale of one (1) inch equal to one hundred (100) feet.

b. Sheet Size. Sheet size shall be eighteen by twenty-four (18 x 24) inches. If the complete plat cannot be shown on one (1) sheet of this size, it may be shown on more than one (1) sheet with an index map on a separate sheet of the same size.

c. Ground Elevations. The preliminary plat shall show ground elevations, based on mean sea level.

1. For land that slopes less than approximately two (2) perdent, show contours with an interval of two (2) feet and spot elevations along all drainage channels, swales, and at selected points where changes in elevation are not readily discernable from the contours.

2. For land that slopes more than approximately two (2) percent, show contours with an interval of five (5) feet.

3. A tie to one (1) or more bench marks shall be shown.

d. Existing Conditions. In addition, all preliminary plats shall show the following information on existing conditions:

1. Title under which the proposed subdivision is to be recorded, with name and address of owner or owners, notation stating acreage, scale of plat in graphic form, north arrow, datum, and date of survey;

2. Vicinity map showing location and limits of the proposed subdivision;

3. Exact boundary lines of the tract with bearings and distances along the boundary and mathematical closure of the survey;

4. Streets on and adjacent to the tract: name, right-of-way width and type of surfacing;

5. Easements: location, width and purpose;

6. Utilities: location, size and invert elevation of any sanitary, storm and/or combined sewers; location and size of water mains and location of any fire hydrants; location of gas lines, electric power lines including pole or tower location; telephone poles and street lights (if water supply mains and outfall sewers are not on or adjacent to the tract, indicate the direction and distance to and size of nearest ones and show invert elevation of sewers).

7. Other existing conditions on or adjacent to the tract such as water courses, swamps, wooded areas, general soil conditions, houses, barns or other buildings, and other significant manmade and/or natural features.

e. Proposed Improvements. In addition to the existing conditions, all proposed improvements shall be shown as follows:

1. Streets: name, right-of-way and roadway widths, approximate grades and gradients, and type of surfacing; similar data for alleys, if any;

2. Lots: lot and block numbers and lot lines with approximate dimensions;

3. Sites, if any, to be reserved or dedicated for parks, playgrounds, lakes, ponds and other public uses.

4. Location, purpose and width of right-of-way and/or easements;

5. Sites, if any, for apartment buildings, commercial development or other nonpublic uses, exclusive of single-family dwellings;

6. Minimum building set-back lines;

7. Site data, including number of residential lots and lot sizes;

8. A copy of the deed restrictions or protective covenants which directly affect the land being subdivided;

9. The zoning district or districts in which the land to be subdivided is located according to the zoning order, if such zoning order exists;

10. Engineer's or surveyor's seal and the date.

f. Certificate of Preliminary Plat Approval: A certificate of approval of the preliminary plat by the Planning and Zoning Commission shall be inscribed on the plat as follows:

"Pursuant to the Land Subdivision Regulations of the City of Waveland, Mississippi, all the requirements for approval of a preliminary plat having been fulfilled, this preliminary plat was approved by the Planning and Zoning Commission of the City of Waveland on the _____ day of _____, 19__. This approval does not constitute approval of a final plat or the authority to begin construction of improvements in the subdivision. This certificate of approval shall expire and be null and void on _____, 19__."

Signature _____
Secretary, Planning and Zoning Commission

Date: _____

303.3 Review of Preliminary Plat

The Commission shall check the plat for conformance to the rules and regulations of this Order. If deemed necessary, the Commission may afford a hearing on the preliminary plat, and notice of the time and place of which shall be sent by the Zoning Official by registered or certified mail to the applicant requesting preliminary plat review and approval, not less than ten (10) days prior to the date of the hearing.

Thereafter, the Commission shall give approval or disapproval to the preliminary plat. A notation of the action shall be made on two (2) copies of the preliminary plat, including a statement of the reasons for disapproval if the preliminary plat is disapproved. One (1) copy retained for the records of the Commission.

Approval of a preliminary plat does not constitute approval of a final plat or authority to begin construction of improvements. It indicates only approval of the layout as a guide to the preparation of the final plat. Approval of a preliminary plat shall expire and be null and void after a period of one (1) year unless an extension of time is approved by the Commission.

Section 304. PROCEDURE FOR APPROVAL OF FINAL PLAT.

304.1 Submit Application for Final Plat Approval.

After the preliminary plat of the proposed land subdivision has been approved by the Planning and Zoning Commission and the Mayor and Board of Aldermen, the subdivider may, within one (1) year from preliminary plat approval, submit to the Commission:

a. An application requesting review and approval of a final plat, and giving the name and address of the applicant to whom notice of a hearing by the Zoning Official on the final plat shall be sent, should such a hearing be deemed necessary (see pages ___ and ___).

b. Five (5) copies of the final plat and other required documents.

304.2 Final Plat Requirements.

A. Scale of Final Plat: The final plat shall be clearly and legibly drawn at a minimum scale of one (1) inch equals one hundred (100) feet, unless otherwise approved by the Commission.

B. Sheet Size: The final plat shall be drawn in permanent ink on a reproducible mylar or other material of equal durability and permanent quality. Sheet size shall be eighteen by twenty-four (18 x 24) inches, and where more than one (1) sheet is required, an index map shall be required on the same size sheet.

C. Information to be Provided on Final Plat. The final plat shall be prepared as required by the statutes of the State of Mississippi relating to subdivision plats. For large subdivisions, the final plat may be submitted for approval progressively in contiguous sections satisfactory to the Commission and to the Mayor and Board of Aldermen. The final plat shall show the following:

1. Primary control points or descriptions and "ties" to such control points to which all dimensions, angles, bearings and similar data on the plat shall be determined by subdivider and/or its surveyor/engineer.

2. Tract boundary lines, right-of-way lines of streets, easements and other rights-of-way, and property lines of residential lots and other sites; with accurate dimensions; bearings or deflection angles and radii, arcs and central angles ofall curves.

3. Name and right-of-way width of each street, alley or other right-of-way.

4. Location, dimensions and purpose of any easements.

5. Number to identify each lot or site.

6. Purpose for which sites, other than residential lots, are dedicated or reserved.

7. Minimum building setback line on all lots and other sites.

8. Location and description of boundary monuments.

9. Names of record owners of adjoining unplatted land.

10. Reference to recorded subdivision plats of adjoining platted land by record name, book and page number.

11. Any other data required by the statutes of the State of Mississippi relating to subdivision plats. In any conflict between these Regulations and a Statute of the State of Mississippi, the Statute shall control.

12. Title, graphic scale, north arrow, date and Engineer's or Surveyor's seal.

13. The following certifications:

a. Certification by Surveyor or Engineer to the accuracy of survey and plat.

b. Certification by owner that he is owner of record of the land embraced in the subdivision and that all State, City, County and/or School taxes or other assessments now due on this land have been paid.

c. Certification by owner which sets forth the description of rights-of-way, areas and improvements dedicated by the owner to the public and extent of title which is being dedicated.

d. Certificate of Approval of Final Plat by the Mayor and Board of Aldermen of the City of Waveland, Mississippi.

D. Supporting Documentation. The following documentation shall be submitted with the Final Plat:

1. Protective covenants in form for recording.

2. A copy of the Resolution adopted by the Mayor and Board of Aldermen accepting the streets, improvements, easements, and any other property dedicated by the Owner for public use as indicated on the Final Plat.

3. Certificate from the Bureau of Pollution Control setting forth minimum size of any residential lots where a sanitary sewer system with adequate treatment facilities is not available.

4. Certificate from the Bureau of Pollutions Control approving the sanitary sewer system and treatment facilities.

5. Certificates from the Mississippi State Department of Health and the Mississippi Public Service Commission approving the independent water system, where such system is utilized.

6. Certificate from the appropriate State Agency approving new manmade lake or pond, where such lake or pond is part of the subdivision development.

7. Certification by the Mayor and Board of Aldermen that the subdivider has complied with one of the following options:

a. Installation of all improvements in accordance with the requirements of these Regulations and including a certification by the Engineer employed by the subdivider that the improvements were designed by and constructed under his/her supervision, and that the construction has been completed in conformity with the plans and specifications as submitted to and approved by the Commission and the Mayor and Board of Aldermen of the City of Waveland.

b. A portion of the required improvements have been constructed and a performance bond has been posted in an amount sufficient to assure proper completion of all remaining required improvements.

E. Required Improvements Prior to Final Plat Approval. The owner of the subdivision shall cause to be constructed the following improvements according to the requirements set forth in this Article.

1. Monuments.

a. Monuments shall be placed at all corners or changes in alignment along the boundary of the subdivision and at all block corners, angle points, of curves in street right-of-way lines. These monuments shall be an iron rod or pipe 3/4 to 1-1/4 inch in diameter and at least 18 inches long, driven flush with the surface of the ground. Concrete monuments shall be placed in strategic locations as determined by the Commission and these monuments shallconsist of 4 inch by 4 inch concrete posts not less than 30 inches in length, reinforced with a single 1/2 inch steel rod extending not less than 1/4 inch or more than 1/2 inch above the top of the concrete.

b. Markers shall be placed at all lot corners or changes in alignment in lot boundaries. These markers shall consist of iron pipe not less than 1/2 inch in diameter and not less than 24 inches in length.

c. All monuments or markers shall be set with the top thereof flush with finish grade. Where farming operations or other land uses might destroy or disturb the monument, it shall be sunk underground and referenced to permanent landmarks.

2. General Grading.

a. Grading and centerline gradients shall be in accordance with plans and profiles approved by the City Consultant.

b. Areas to be graded by cutting or filling shall be roughgraded to within 0.5 of a foot of the accepted elevation after necessary allowance has been made for the thickness of topsoil, paved areas and other installations.

c. Final cross-sections and profiles of streets and other installations shall conform to grades approved by City Consultant. Elevations shall be based on mean sea level.

d. All timber, logs, trees, brush, vegetation waste and other rubbish shall be removed or otherwise disposed of so as to leave the areas that have been disturbed with a neat and finished appearance.

3. Drainage.

a. The design of subdivision streets shall provide for the adequate drainage and run-off of storm water. Streets may be drained by curbs and gutters with drop inlets and storm drains underground or they may be drained by surface ditches with proper gradients to natural outlets.

b. In the case of surface drainage, the full width of the street between property lines shall be utilized in the graded section in order to permit easy maintenance and grassing of the section from edge of shoulders to property lines.

c. Driveways crossing side ditches shall be constructed to a minimum width of 10 feet with head walls at both ends or 15 feet without head walls at both ends of the culvert pipe drains laid to the profile of the ditch invert.

d. The sizes and capacities of all drainage pipes and culverts, structures and ditches shall be determined from known drainage areas by the use of generally accepted engineering formulas, but no culvert pipe shall be smaller than 12 inches in diameter. Culvert pipe may be either concrete or corrugated metal. Corrugated metal pipe shall not be used in areas where the soil has a high salt content. Open drainage ditches shall have concrete paved inverts or grass swales with a 2 to 1 slope.

e. Drainage ditches placed alongside streets shall be so constructed as to prevent undermining of the street by storm waters.

f. Storm sewers and open drains shall be designed to carry not less than the storm water from the maximum 24 hour rainfall expected to occur once in 10 years with a run-off factor of 90 percent for pavements and buildings and a variable run-off factor for ground areas, dependent upon topographic conditions and other characteristics. The City Engineer shall have the right to apply such other data frequency as may be considered appropriate.

4. Streets.

a. The subdivider shall construct streets, including all grubbing, grading, laying of sub-base, base, pavements, curbs and gutters, culverts, bridges and other structures in accordance with the standard specifications for road and bridge construction, Mississippi State Highway Department, and Mississippi Neighborhood Standards, Land Planning Bulletin Number 3, Federal Housing Administration. Design and supervision of all work shall be done by a qualified Professional Engineer employed by the subdivider. The design of the work shall be submitted to the Commission prior to the initiation of construction.

b. All pavement or surfacing design plans must be approved by the City Engineer before any construction is undertaken to insure adequate design for the existing soil conditions and proposed use to which it is to be subjected.

c. Specifications for all materials and street work shall conform to the appropriate provisions of the standard specifications for road and bridge construction, Mississippi State Highway Department, and Mississippi Neighborhood Standards,Land Planning Bulletin Number 3, Federal Housing Administration.

d. Street name markers shall be placed at the corner of all street intersections. Said markers shall be of a standard design in current use and placed at locations the Commission may direct.

5. Water System.

a. When an approved municipal water supply is reasonably accessible and the municipal system is capable of meeting the water supply needs of the subdivision, the subdivider shall connect with the municipal water supply system and shall construct and install a water system in accordance with the municipal specifications and State Department of Health, and shall provide a water connection for each lot. Fire protection shall be provided in accordance with the standards of the State Rating Bureau.

b. When an independent water system, including water well, distribution lines, and elevated reservoir or pressure storage tank is utilized, the water shall be tested for purity and approved by the Mississippi State Department of Health upon completion of the system and prior to its use. Such a system also shall be approved by the Mississippi Public Service Commission. The subdivider shall furnish the Commission with a certificate from the Mississippi State Department of Health and from the Mississippi Public Service Commission that they have made a physical inspection of the subdivision and approve such system. For the purposes of these Regulations, a Farmers Home Administration water system shall be considered an independent system.

6. Sanitary Sewer System.

a. If the subdivision is so located that it can be reasonably served by the extension of an existing municipal or other sanitary sewer system with sufficient line and treatment capacity to accept the loads that would be imposed by the subdivision, the subdivider shall enter into an agreement with the agency owning the same for the extension of the said sewer system at subdivider's expense so that sanitary sewer service shall be made available for each lot within the subdivision. The subdivider shall submit to the Commission plans for each extension of a municipal or other sanitary sewer system with a certificate of approval from the Bureau of Pollution Control prior to the initiation of construction.

b. Where there are no existing sewage treatment facilities, or where existing sewage treatment plants cannot adequately serve the subdivision, proper provisions for sewage treatment shall be made by the subdivider, subject to the approval of the Bureau of Pollution Control. The subdivider shall furnish the Commission with a certificate from the Bureau of Pollution Control that they have made a physical inspection of the subdivision and approve the sewage treatment facilities.

c. Where no sanitary sewer system exists, the subdivider shall provide a sanitary sewer system, complete with treatment facilities, that will adequately meet the needs of the subdivision and shalal provide sewer connections for each lot within the subdivision. The subdivider shall submit to the Commission plans for such system with a certificate of approval from the Bureau of Pollution Control prior to the initiation of construction.

d. Sanitary Sewer systems shall conform to the following requirements and/or such requirements as the Bureau of Pollution Control may prescribe:

i. Minimum pipe size allowed shall be 8 inches in diameter, except when a line provides service for no more than 4 single family residences and does not exceed 150 feet in length, a 6 inch diameter pipe may be used.

ii. Gradients, pipe type, location and type of manholes, characteristics of lift stations and treatment facilities shall comply with the requirements of the Bureau of Pollution Control.

iii. Sanitary manholes shall be spaced at intervals not to exceed 400 feet and at each junction or change in alignment.

iv. All sanitary sewers shall be designed to carry peak rates of flow of 100 gallons per capita per day.

v. Infiltration rate in designated high water table areas shall not exceed 500 gallons per day per inch of pipe diameter for each linear mile of pipe.

7. Sidewalks. Sidewalks shall be provided on both sides of all arterial, major, collector and frontage streets, or only on one side where deemed appropriate by the Commission. Sidewalks shall be concrete and a minimum of 4 feet wide in residential areas and 7 feet wide in business areas, and shall conform to the requirements and specifications for concrete sidewalks of the Mississippi Neighborhood Standards, Land Planning Bulletin Number 3, Federal Housing Administration. The requirements of this section may be modified by the Commission or waived by the Commission when it cands known that sidewalks serve no useful purpose.

8. Street Name Signs. Street name markers shall be placed at the corner of all street intersections. Said markers shall be of a standard design in current use and placed at locations the Commission may direct.

9. Sight Distances. On a corner lot nothing shall be erected, placed, planted or allowed to grow in such a manner as materially to impede visibility across the corner between a height of two and one-half (2-1/2) feet and ten (10) feet above the certerline grades of the intersecting streetsand within twenty-five (25) feet of the corner as measured at the property line. The same sight line limitations shall apply on any lot within twenty-five (25) feet from the intersection of a street property line with the edge of a driveway pavement or alley boundary.

10. Approval of Construction Plans Required.

a. The subdivider shall have prepared 5 sets of blueline prints of the construction plans for the required improvements and said plans shall be submitted and approved as hereinafter set forth before construction of any type is begun in the subdivision.

b. All improvements required in these Regulations shall be designed by and constructed under the supervision of a qualified Professional Engineer registered in the State of Mississippi and employed by the subdivider.

c. Construction plans shall be submitted on 18 inch by 24 inch sheets and shall consist of combination plan and profile for each street and a typical cross-section of the proposed grading, drainage, base course, and pavement. Detailed plans shall be submitted for the water and sanitary sewer systems and for culverts, drainage structures and bridges, or if applicable, standard plans issuedby the Mississippi State Highway Department may be included for reference. The plan and profile sheets (streets and sanitary sewers) shall be drawn to a scale of 1 inch equals 100 feet horizontal and 1 inch equals 5 feet vertical, and shall be based on U. S. Government Datum (mean sea level).

d. The construction plans shall first be approved by the Bureau of Pollution Control, the Mississippi State Department of Health and the Mississippi Public Service Commission as required by these Regulations and have certificates of approval from said agencies attached thereto. Also, there shall be attached a certification by the engineer of the subdivider stating that such plans have incorporated all changes, if any, recommended by the respective State agencies.

e. The subdivider shall then submit 5 sets of the construction plans complete, with attached certificates, to the Planning and Zoning Commission for review and approval. Upon approval of said plans with such changes and alterations as may be ordered by the Commission, and approval by the City of Waveland, the 5 sets of of construction plans will be stamped, approved, dated and signed by the Chairman and Secretary of the Planning and Zoning Commission, and by the Mayor of the City of Waveland, and an order authorizing the construction of improvements in accordance with the approved plans and specifications will be entered upon the minutes by the City of Waveland. Two (2) sets of the approved plans will be returned to the subdivider, two (2) sets of the approved plans will be retained by the Commission, and one (1) set of the approved plans will be retained by the City of Waveland.

f. Upon completion of the work, the Engineer of the subdivider shall furnish the City of Waveland and the Commission with a certification stating that all work has been completed in conformity with the approved construction plans and specifications. The Commission may require that the City Consultant make a field inspection of the completed work to verify that the required improvements have been properly constructed in conformity with the approved construction plans and specifications, however, such a field inspection shall not relieve the subdivider of responsibility for any subsequent failure to the constructed improvements in whole or in part.

F. Deferred Improvements.

a. Deferment of Required Improvements: Where the Commission shall determine that it is not necessary or not desirable that all required streets and other improvements be completed prior to the approval of the Final Plat, the Commission, following consultation with the subdivider and the engineer employed by the subdivider, may defer the construction and completion of such required improvements as deemed appropriate.

Continued On Page 7B

Application Form

Planning and Zoning Commission
City Hall
Waveland, Mississippi

APPLICATION FOR PRELIMINARY SUBDIVISION PLAT APPROVAL

Name of Subdivision: _____

Number of Lots in Subdivision: _____

Zoning Classification of Said Property: _____

(Attested by City Zoning Official): _____

Name of Owner: _____

Name of Engineer: _____

Name of Applicant: _____

Address of Applicant: _____

Telephone Number of Applicant: (Business) _____ (Home) _____

Date of Application: _____

Name and Address of Adjacent Land Owners:

Legal Description of Property

As recorded in Book _____, Page _____, in the records of Hancock County, Mississippi, legal description of said property is as follows:

There are (are no) restrictive covenants or deed restrictions (which are attached).

Notification to Appropriate State Agencies of Proposed development.

A copy of this completed application form has been provided to the following State Agencies:

Bureau of Pollution Control: Date Mailed _____

Mississippi State Department of Health: Date Mailed _____

_____: Date Mailed _____

Fee

Attached herewith is a certified check in the amount of Fifty Cents ($0.50) per lot, subject to a minimum fee Fifty Dollars ($50.00) made payable to the City of Waveland, Mississippi, to defray the cost of processing this application.

Signed _____
Name of Applicant

(File Original and 4 copies)

Refer to Section(s) _____ of the Zoning Ordinance.

Continued From Page 6B

ever, that such deferment shall in no way serve to nullify the intent and purposes of these Regulations. Upon recommendation of the Commission, the City of Waveland shall require that the subdivider provide for the completion of deferred improvements by complying with the necessary Sections and provisions of this Article.

2. Performance Bond. The City of Waveland shall require the subdivider to post a performance bond in an amount sufficient to properly complete all deferred improvements in accordance with the approved construction plans and specifications. The Commission shall recommend to the City the amount of the performance bond deemed appropriate by the Commission.

3. Deferred Sanitary Sewer System.

a. Where the construction of a sanitary sewer system and/or sewage treatment facilities has been deferred, the subdivider shall follow the procedure set forth by these Regulations so as to comply with the water quality criteria of the Bureau of Pollution Control.

b. When a subdivision contains lot sizes less than the minimum size established by the Bureau of Pollution Control for residential lots where a public sanitary sewer system is not available (Article III), the subdivider shall submit to the Commission two (2) certified true copies of the subdivision plat showing location, all lots and their dimensions and streets, upon which shall be delineated component segments of the subdivision not to exceed thirty (30) acres in size, or fractions thereof. A duplicate set of such delineated subdivision plats shall be provided the City of Waveland for use by the City Zoning Official.

c. Building permits (Article II) shall be issued until the average density reaches one (1) dwelling unit per three (3) acres, not to exceed ten (10) dwelling units per thirty (30) acres of developable land, or such other density of dwelling units as may be established for the particular subdivision by the Bureau of Pollution Control. Lakes, ponds, other bodies of water and swamps shall not normally be considered as a part of developable lands for the purpose of these density computations.

d. It is further provided that when established density is reached, no further building permits shall be issued until at such time the subdivider requests in writing and receives from the City of Waveland approval to initiate installation of sanitary sewers and treatment facilities in accordance with the approved construction plansand specifications. The subdivider shall certify that within sixty (60) days after receipt of approval by the City of Waveland construction work of said system shall start and shall be completed by or within the time period stated by his Engineer, or as may be deemed appropriate by the City.

e. Initial sanitary sewer system construction may be for the entire subdivision, or for component segments and fractions thereof, where additional dwelling units will result in densities exceeding the average dwelling unit density established for the particular subdivision. All such sanitary sewer construction shall provide adequate sewage treatment facilities, and where construction is staged for a component stage until the subdivision is totally served.

4. Completion of Deferred Required Improvements.

a. When the Commission shall determine that all or certain deferred improvements for a subdivision are necessary to insure and protect the public health, safety or convenience, the subdivider shall be requested to meet with the Commission to establish a construction schedule for the initiation and completion of such required improvements. The Commission shall then recommend to the City of Waveland that the subdivider so ordered by the City to start construction of required improvements deemed necessary in the public interest and that such work be completed in accordance with the approved construction plans and specifications and the time period established.

b. The subdivider is not required to wait for a statement of public need by the Commission but may, at any time, with consent of the Commission and the City of Waveland, proceed with the installation of any or all deferred improvements in accordance with the approved construction plans and specifications.

G. Variances. In granting variances and modifications, the Commission may require such conditions as will, in its judgement, substantially secure the objectives of the standards and requirements so varied or modified.

1. Hardship and Modifications.

a. Where the Commission finds that extraordinary hardships may result from strict compliance with these Regulations, it may vary the Regulations so that substantial justice may be done and the public interest secured, provided that such variance will not have the affect of nullifying the intent and purposes of these Regulations.

b. The fact that a subdivider could realize a greater financial return by the use of his property that is contrary to these Regulations is not sufficient reason for change. Hardship cannot be proved where it can be shown that property was purchased without the knowledge of existing restrictions, nor can hardship be claimed in terms of prospective sales or potential customers.

2. Large-Scale Development.

a. The standards and requirements of these Regulations may be modified by the Commission in the case of a plan and program for development of a new village, or complete community, a neighborhood, or other form of planned unit development, which in the judgment of the Commission provides adequate public spaces and improvements for the circulation, recreation, light, air, and service needs of the tract when fully developed and populated and which also provides such covenants or other legal provisions as will assure its development.

b. A comprehensive group housing development including the construction of two (2) or more buildings together with the necessary drives and ways of access and which is not subdivided into customary lots, blocks and streets may be approved by the Commission if, in the opinion of the Commission, departure from these Regulations for subdivisions can be made without destroying the intent of the Regulations. Plans for all such developments shall be submitted to and approved by the Commission.

3. Procedural Variance. Where a proposed subdivision would contain no new streets and no more than ten (10) lots, the procedure of preparing a Preliminary Plat may be waived by the Commission.

304.3 Review of Final Plat.

A. The final plat shall conform substantially to the preliminary plat as approved by the Commission and the City of Waveland, and if desired by the subdivider, it may constitute only that portion of the approved preliminary plat which he proposes to record and develop at the time, provided, however, that such portion conforms to all requirements of these Regulations.

B. The Commission shall check the final plat for conformation with the approved preliminary plat; requirements set forth in Article III (Final Plat Requirements) and with the rules and regulations of this Order. If deemed necessary, the Commission may afford a hearing on the final plat, notice of the time and place of which shall be sent by the Zoning Official by registered or certified mail to the applicant requesting final plat approval, not less than five (5) days prior to the date of the hearing.

C. Thereafter, the Commission shall recommend to the City of Waveland approval or disapproval of the final plat. A notation of the action taken by the City of Waveland shall be made on the original and two (2) copies of the final plat, including a statement of the reasons therefor if the final plat is disapproved.

304.4 Recording the Final Plat.

A. Upon approval of the final plat, the subdivider shall have the plat duly recorded in the Office of the Chancery Clerk of Hancock County as required by law, and shall be responsible for payment of the recording fee.

B. Following recording of the [illegible] (2) copies of the final plat [illegible] certified [illegible] by the subdivider for the records of the Planning and Zoning Commission. The Book, Volume and Page Numbers where the plat is recorded shall be shown on each copy of the final plat furnished to the Commission.

C. The City [illegible] within thirty (30) days after [illegible] approval.

Application Form

Planning and Zoning Commission
City Hall
Waveland, Mississippi

APPLICATION FOR FINAL SUBDIVISION PLAT APPROVAL

Name of Subdivision: ______________________

Number of Lots in Final Plat: ______________________

Zoning Classification of Said Property: ______________________

(Attested by City Zoning Official): ______________________

Name of Owner: ______________________

Name of Engineer: ______________________

Name of Applicant: ______________________

Address of Applicant: ______________________

Telephone Number of Applicant: (Business) ____________ (Home) ____________

Date of Application: ______________________

Certification by Applicant — Date Approved

1. Preliminary Subdivision Plat Approved .... ________
2. Construction Plans for Subdivision Approved ... ________
3. Sanitary Sewer System Approved by the Bureau of Pollution Control .... ________
4. Independent Water System Approved by Mississippi State Department of Health .... ________
5. Independent Water System Approved by Mississippi Public Service Commission .... ________
6. [illegible] ________

Final Plat Approval (continued)

Installation of Improvements [illegible] — Date Approved

Option Number 1.

All required improvements in place, inspected and accepted prior to the filing of application for final plat approval .... ________

Option Number 2.

A portion of the required improvements in place and a performance bond posted in an amount sufficient to assure proper completion prior to the filing of application for final plat approval .... ________

Signed: ______________________
Name of Applicant

(File original and 4 copies)

ARTICLE IV

MINIMUM STANDARDS OF DESIGN

Section 401. SUITABILITY OF LAND FOR SUBDIVISION DEVELOPMENT

The Planning and Zoning Commission shall not approve the subdivision of land, if, after adequate investigations have been conducted by the public agencies concerned, it is determined that in the best interest of the public, the particular site is not suitable for the type of platting or development proposed. Land subject to flooding, or land deemed to be topographically unsuitable, shall not be platted for residential occupancy, nor for any other use which may increase the flood hazard, aggravate erosion, or endanger health, life or property.

401.1 Streets.

A. Conformity to the Major Street Plan. The pavement, widths, rights-of-way and locations of all streets shall conform to the City's Major Thoroughfare Plan.

B. Street Extensions.

1. The street layout of the proposed subdivision shall provide for the continuation of streets already existing in areas adjacent to the area being subdivided unless the Commission deems such continuation or extension undesirable for specific reasons of topography or design.

2. Where, in the opinion of the Commission, it is desirable to provide street access to adjoining properties, proposed streets shall be extended bydedication to the boundaries of such properties. Where the Commission deems it necessary, such dead end streets shall be provided with a temporary turn-around having a radius of at least seventy-five (75) feet.

3. The street system for the proposed subdivision shall provide for extending existing streets at the same or greater width, but in no case shall a street extension be of less width than the minimum width required in these regulations for a street in its category.

C. Dedication of Right-of-Way for New Streets.

1. The dedication of right-of-way for new streets measured from lot line to lot line shall be as shown on the City Major Thoroughfare Plat, or, if not shown thereon, shall meet the following standards:

Street Type	Minimum Dedicated Right-of-Way Width
Arterial Streets*	120 feet
Major Streets	80 feet
Collector Streets	60 feet
Minor Streets	50 feet
Dead-End Streets (or Cul-de-sacs)	50 feet
Marginal Access Streets	40 feet
Alleys:	
Commercial and Industrial Areas	30 feet
Residential Areas	20 feet

*The City Major Thoroughfare Plat may indicate greater right-of-way widths for certain arterial streets; but in no case shall the subdivider be required to dedicate a right-of-way width of more than eighty (80) feet for any one street.

2. All streets classified as arterial streets may be considered as limited access (controlled access). All points of access shall be as approved by the Commission. Marginal access streets may be required by the Commission for subdivision fronting on arterial streets.

3. Through proposed business areas, street widths shall be increased ten (10) feet on each side if needed to provide parking without interfering with normal traffic movements.

4. In cases where topography or other physical conditions make a street of the required minimum width impracticable, the Commission may modify these requirements.

D. Dedication of Right-of-Way for Existing Streets. Subdivisions platted along existing streets shall dedicate additional right-of-way if necessary to meet the minimum street width requirements as previously set forth.

1. The entire minimum right-of-way width shall be dedicated where the subdivision is on both sides of an existing street.

2. One-half (1/2) of the required right-of-way width, measured from the center line of the existing roadway, shall be dedicated where the subdivision is located only on one side of an existing street.

3. Dedication of one-half (1/2) of the rights-of-way for proposed streets along the boundaries of land proposed for subdivision shall be prohibited.

E. Paveland Width. Pavement widths shall be in accordance with Mississippi Neighborhood Standards, Land Planning Bulletin Number 3, Federal Housing Administration, subject to review and approval by the Commission. Where curbs and gutters are used, the minimum paved street width shall be measured from back of curb to back of curb.

F. Curbs and Gutters. All minor streets shall have curb and gutter, unless otherwise approved by the Commission.

G. Intersections.

1. Streets shall intersect as nearly as possible at right angles. No street shall intersect any other street at less than [illegible] degrees unless approved by the Commission.

2. Street curb intersections shall be rounded by a radii of [illegible] (20) feet. When the smallest angle of a street intersection is less than sixty (60) degrees, the Commission shall require curb radii of greater length. Wherever necessary to permit the construction of a curb having a desirable radius without curtailing the sidewalk at a street corner to less than normal width, the property line at such street corner shall be rounded or otherwise set back sufficiently to permit such construction [illegible].

H. Curves [illegible] Horizontal and Vertical.

1. A tangent at least one hundred (100) feet long shall be introduced between reverse curves on arterial and collector streets.

2. Where [illegible] deflection angle of more than ten (10) degrees in the alignment of a street [illegible] curve with a radius [illegible] safe sight distance shall be made. The minimum sight distance shall be:

Street Type	Minimum Sight Distance
Arterial	330 feet
Major	275 feet
Collector	150 feet
Minor	100 feet

3. All changes in grade for streets shall be connected by a vertical curve of a minimum length necessary to provide adequate sight distance and other safety factors.

I. Street Grades and Elevations. Street grades shallbe review by the City Consultant and approved by the Commission.

All streets shallbe designed so as to provide for the discharge of surface water from the pavement and from the right-of-way by grading and drainage. For adequate drainage, the minimum street grade shall not be less than one-half (1/2) of one (1) percent.

The Commission shall not approve streets which will be subject to inundation or flooding. All streets must be located at elevations which will make them flood-free in order that portions of the subdivision will not be isolated by floods. Where flood conditions exist, the Commission shall require profiles and elevations of streets in order to determine the advisability of permitting the proposed subdivision activity.

Fill may be used in areas subject to flooding in order to provide flood-free streets if such fill does not unduly increase flood heights. Drainage openings shall be designed so as not to restrict the flow of water [illegible] heights.

J. Marginal Access Streets. Where the proposed subdivision abuts upon or contains an existing or proposed arterial street or highway [illegible] tions, the Commission may require that marginal access streets be provided in order that no lots will front on such existing or proposed arterial street or highway.

K. Street Jogs. Street jogs with center line offsets of less than one hundred and twenty-five (125) feet shall not be made.

L. Dead End Streets (cul-de-sacs). Cul-de-sacs shall be provided at the closed end of a street with a turn-around having an outside roadway diameter of at least 80 feet and a street property line diameter of at least one hundred (100) feet. A cul-de-sac street shall not exceed six hundred (600) feet in length, measured from the street entrance to the center of the turn-around.

M. Street Names.

1. Proposed streets which are obviously in alignment with other already existing and named streets shall bear the names of such existing streets.

2. The name of a proposed street which is not in alignment with an existing street shall not duplicate the name of any existing street irrespective of the use of the suffix street, avenue, boulevard, drive, place, court, land, road, pike, highway, parkway, or similar suffix.

N. Private Streets and Reserve Strips.

1. There shall be no private streets platted within a subdivision.

2. There shall be no reserve strips in a subdivision except where their control is definitely vested in the City or county under conditions approved by the Commission as authorized in these regulations.

O. Alleys.

1. Alleys shall be provided in commercial and industrial districts, except that the Commission may elect to waive this requirement where other definite and assured provision is made for service access, such as off-street loading, unloading and parking, consistent with and adequate for the uses proposed.

2. The width of an alley in commercial and/or industrial sections shall be a minimum of 30 feet.

3. Alley intersections and sharp changes in alignment shall be avoided, but, where necessary, corners shall be cut off sufficiently to permit safe vehicular movement.

4. Dead-end alleys shall be avoided where possible, but, if unavoidable, such alleys shall be provided with adequate turn-around facilities at the dead-ends as determined by the Commission.

5. Where alleys are used in residential areas, the width shall be a minimum of 20 feet.

401.2 Blocks.

A. Length. Block lengths shall not exceed twelve hundred (1,200) feet or be less than four hundred (400) feet, except where the Commission considers it necessary to secure a more efficient use of land or a more desirable street layout.

When a block exceeds six hundred (600) feet in length, the Commission may require pedestrian crosswalks, not less than ten (10) feet wide, to provide circulation or access to schools, playgrounds, shopping centers, transportation and other community facilities.

B. Width. Blocks shallbe wide enough to allow two (2) tiers of lots of minimum depth. However, where this would require lots to front on an arterial street or highway, or where topographical conditions or the size of the property prevent two (2) tiers of lots, the Commission may approve a single tier of lots of minimum depth.

401.3 Lots.

A. Relationship to Streets. All lots shall front on a public street or road for a minimum distance of seventy (70) feet, except that lots which front on the turn-arounds of permanent dead end streets shall front on such turnarounds for a minimum distance of forty (40) feet.

Except where unfeasible, side lot lines shall be at right angles to straight street lines, and radial to curved street lines.

B. Flooding. Each lot in a subdivision shall contain a building site completely free from the danger of flooding. Where platted lots and lands of a subdivision are subject to inundation, the limits of such areas subject to inundation shall be clearly indicated on the preliminary plat and final plat.

C. Dimensions. The size, shape, and orientation of lots shallbe such as the Commission deems appropriate for the type of development and use contemplated.

1. Lot dimensions within the City shall conform to the requirements of the City Zoning Ordinance.

2. In areas where zoning is not in effect, residential lots served by public sewer shall be at least sixty (60) feet wide at the building setback line and six thousand (6,000) square feet in area.

3. In areas where no zoning ordinance is in effect, residential lots not served by public sewer shall have a minimum lot width at the building setback line and a minimum lot area as determined by the Bureau of Pollution Control. The subdivider shall furnish a certificate from the Bureau of Pollution Control setting forth the minimum size of each such residential lot.

4. The minimum width and minimum area of residential lots to be served by individual private wells shallbe determined by the County Health Officer after investigation of soil conditions, the proposed sewerage system, and the depth of ground water.

5. Depth and width of properties reserved or laid out for commercial and industrial purposes shallbe adequate to meet the needs of the type of use and development contemplated and provide for proper off-street service and parking facilities.

D. Building Setback Lines. The building setback line shall not be [illegible] closer to the street [illegible] than one-half (1/2) the distance of the [illegible] right-of-way.

E. Corner Lots. Corner lots shall have sufficient [illegible] building [illegible].

F. Yard Requirements. Yard requirements for [illegible] shall be the same [illegible] in the City [illegible] the zoning district [illegible] they are located; [illegible] building [illegible] shall be as follows:

[illegible]

401.4 Off Street [illegible] Facilities. In commercial [illegible] or industrial [illegible] provide for [illegible] facilities [illegible].

401.5 Utility [illegible]

A. [illegible]

B. [illegible] or sharp changes [illegible] shall be cut off sufficiently to permit equipment access, subject to the approval of the Commission.

C. No buildings, fences or structures shall be permitted within utility easements unless specifically approved by the Commission.

D. Any overhanging limbs, shrubbery or other vegetation forming an obstruction may be removed from within the limits of a utility easement at the discretion of the maintenance personnel of the utilities installed or to be installed in or above the easements.

E. Every easement shall terminate at both ends upon a street, alley, or another easement, except that dead-end easements will be permitted where necessary, upon review and approval by the Commission.

F. Where a subdivision is traversedby a water course, drainage way, channel or stream, there shall be provided a storm water easement for drainage of not less than fifteen feet in width, conforming substantially with the alignment of such water course, drainage way, channel or stream. Storm water easements for drainage may be of greater widths as determined by the City Consultant to accommodate anticipated storm flows, future construction and channel maintenance. No building fence, poles or other obstruction shall be permitted within the drainage easement, unless specifically approved by the Commission. Fences and poles may be permitted along the edge of the drainage easement if such fences and poles do not obstruct the water flow of a ten (10) year flood. The Commission may change the time period of flood frequency to that deemed appropriate for the particular location of the subdivision.

401.6 Conformance With Zoning and Other Regulations. No Final Plat of land within the area of jurisdiction of an existing zoning ordinance will be approved unless it conforms with such order. Wherever there is adiscrepancy between the minimum standards set forth in these regulations and those contained in the zoning order, building code, or other official regulations, the highest standard shall apply.

401.7 Public Sites and Open Spaces.

A. Due consideration shall be given to the allocation of suitable areas for schools, parks, playgrounds and other community facilities to be dedicated for public use asshown in the City comprehensive plan.

B. Due regard shallbe shown for all natural features such as large trees, unusual rock formation, water courses, historic areas and similar City assets, which, if preserved, will add attractiveness and value to the subdivision and City.

C. Lakes, ponds and similar areas will be accepted for maintenance only if sufficient space is dedicated as a public recreation area, or if such area constitutes a necessary part of the drainage control system. Such areas must be approved by the Commission, and the appropriate State Agency(ies).

401.8 Large Tracts or Parcels. When land is subdivided into larger parcels than ordinary building lots, such parcels shall be arranged so as to allow for the opening of future streets and logical resubdivision.

ARTICLE V

ADMINISTRATION, ENFORCEMENT AND PENALTIES

Section 501. ADMINISTRATION

The Planning and Zoning Commission of the City of Waveland, Mississippi, may employ any staff, person, persons, or consultants to assist in the administration and coordination of these Regulations. Final approval of plats and other data shall be the responsibility of the Mayor and Board of Aldermen of the City of Waveland, as prescribed by law.

Section 502. ENFORCEMENT

The duly created Planning and Zoning Commission of the City of Waveland is hereby designated as the administrative agency of the City of Waveland for the purpose of these Subdivision Regulations, and said Planning and Zoning Commission is authorized and empowered and directed, and with the assistance of the City Consultant if needed, to make determinations as towhether or not said Regulations are being complied with by any subdivider and to recommend to the Mayor and Board of Aldermen such action or actions as are necessary to enforce these Regulations. The City shall take such action as may be deemed necessary to enforce these Regulations including injunction or other remedial relief as shall be considered proper. The Commission is further authorized and empowered to conduct all hearings provided for by these Regulations and to make its recommendations to the Mayor and Board of Aldermen.

502.1 No Final Plat of any subdivision shall be eligible for registration in the office of the Clerk of the Chancery Court until such Final Plat has received approval by the Mayor and Board of Aldermen. The Mayor shall certify in writing on the Final Plat the approval of the Mayor and Board of Aldermen.

502.2 All decisions of the City shall be reached in open public sessions. No application shall beacted upon by the City until such application shall have been reviewed and recommendations made by the Commission, appropriate personnel, public agency or agencies, and where deemed necessary, concerned public and/or private utility company or companies.

502.3 No owner or agent of the owner of any land located in a subdivision as defined by these Regulations, shall transfer, sell, or offer such land for sale before a plat of such subdivision has been duly approved and recorded in the office of the Clerk of the Chancery Court.

502.4 The main building shall front the street which the lot fronts in all approved and recorded subdivisions unless otherwise permitted on review of the subdivision plans by the Commission and the Mayor and Board of Aldermen.

502.5 In approved and recorded subdivisions where street numbers may be required, street numbers for only one main building shall be issued for each lot, provided, however, that where it satisfactorily appears to the City that the construction, erection or placement of more than one building on a lot, tract or parcel of land does not in any way violate the purpose of these Regulations herein set forth, it may issue street numbers for more than one building on such lot, tract or parcel of land.

502.6 No sewer, water or gas main or pipe or other improvement shall be voted or madeby the City, nor shall any public money be expended within any lands laid out in building lots, streets or alleys, where the improvements are for the benefit of such lands, until the plat or replat of such lands shall have been approved by the City and recorded in the office of the Clerk of the Chancery Court.

Section 503. PENALTIES

Any person or persons, firm, corporation or agent who shall violate a provision of these Subdivision Regulations, or fail to comply therewith, or with any of the requirements thereof shall be guilty of a misdemeanor. Each such person or persons, firm, corporation or agent shallbe deemed guilty of a separate offence for each and every day during which any violation of any of the provisions of these Regulations is committed or continued and upon conviction of any such violation shallbe punished within the limits and as providedby State Law.

503.1 It is further provided that the attorney or attorneys for the Mayor and Board of Aldermen shall upon request of the City maintain an action for injunction or other remedial relief as shall be deemed necessary and proper.

503.2 Any person or persons, firm, corporation or agent aggrieved at any final decision of the Mayor and Board of Aldermen approving or disapproving asubdivision plat may appeal therefrom to the Circuit Court of Hancock County, Mississippi, within the time and in the manner prescribed by Section 11-51-75, Mississippi Code of 1972, Annotated.

ARTICLE VI

SEVERABILITY AND CONFLICT

Section 601. SEVERABILITY

If any section, subsection, paragraph, sentence, clause, or phrase of these Regulations should be declared invalid for any reason whatsoever, such decision shall not affect the remaining portion of these Regulations, which shall remain in full force and effect, and to this end the provisions of these Regulations are hereby declared severable.

Section 602. CONFLICT

In the event of a conflict of the Zoning Ordinance and Subdivision Regulations, the Zoning Ordinance shall control.

ARTICLE VII

ADOPTION AMENDMENT AND EFFECTIVE DATE

Section 701. Before adoption of these Subdivision Regulations or any amendments thereto, a public hearing shall be held by the Planning and Zoning Commission. A public notice of the time and place of the Public Hearing shallbe published in a newspaper of general circulation in the County in accordance with Section 17-1-15, Mississippi Code of 1972, Annotated.

Section 702. These Subdivision Regulations shall take effect and be in force immediately upon their adoption and publication of a notice of such adoption.

Adopted by the Planning and Zoning Commission of the City of Waveland, Mississippi

Date: ______________________

Chairman: ______________________

WITNESS MY SIGNATURE THIS THE 5th. DAY OF FEBRUARY 1991

CITY OF WAVELAND
ARCELIN DARTHEUS,
CITY SECRETARY

2/7/91

The Sea Coast Echo

CLASSIFIEDS

Call 467-5473

30 Lost and Found

LOST! MEDIUM SIZED FEMALE DOG: BLACK with reddish-brown markings. Answers to Abby. 467-4138.

SMALL FEMALE SPRINGER SPANIEL Lost vicinity of Waveland Elementary. 467-0568 or 467-5137.

36 Special Notices

GOLD CREDIT CARD. CASH ADVANCE program. Visa/Mastercard guaranteed. No security deposit. 1-900-446-0040. $25 fee.

TAX RETURN SERVICE: REASONABLE rates. Days, evenings and weekends. 467-5558.

VISA/MASTERCARD GUARANTEED regardless of credit. Save thousands on home mortgage, social security benefits. Know your rights. 1-900-226-0305. $3.00/1.95 min.

46 Home Improvement

ADDITIONS, REMODELING, NEW CONSTRUCTION, over 20 years experience, by contract or by hour. Interior, exterior, painting, remodel bathrooms, kitchens, concrete work, etc. Licensed and bonded. 467-3130.

ADDITIONS, CARPENTER WORK, roofing, remodeling, painting. No job too small. 20 years experience. References available. Licensed and bonded. Sonny. 467-4969.

ALUMINUM OR VINYL SIDING, SOFFIT and fascia, seamless gutters, replacement windows. No job too small or too big. 30 years experience. Free estimates. Licensed, bonded and insured. Financing available. Hicks and Son. 467-7484.

HOME IMPROVEMENT "BY CONTRACT OR BY THE HOUR." Remodeling; Additions; Roofs; Vinyl Siding; Patios; Screen Porches; Leveling Homes; and Painting. Over 18 years experience. All work guaranteed. Licensed and Bonded. "No Job Too Small." Call Jasper Faucetta. 467-5845.

KITCHEN CABINETS FROM $10 per foot, countertops $3 ft, windows $12, paint $4.50 gallon. Eagles Surplus and Salvage, 821 Hwy 90, Bay St. Louis. 466-4979.

PAINTING, REMODELING, REPAIRS, additions, renovation. Quality work, reasonable prices, references, free estimates. 467-2826.

53 Schools & Instructions

GUITAR, KEYBOARD AND BASS INSTRUCTION all styles. Beginner thru advanced. 20 years experience. 467-1957.

LEBLANC'S TUTORING: ACT AND SAT preparation, French, math, English, Latin, chemistry, social studies, reading, typing. Certified. 467-9853.

REGISTER NOW FOR SUMMER AND fall gymnastic programs. Call Elaine at 467-1778.

56 Services offered

ALL TYPE ROOFS REPLACED AND REPAIRED; sweep off roofs, metal roofs coated. 25 years experience, work guaranteed. Free estimates. Call J. January 467-3493.

BURGE FENCING & HAULING: WILL clean lots, haul trash, etc. Heavy hauling. Have dump truck. 467-5417 or 467-7167.

CARPENTRY WORK OF ALL TYPES: Bulkheading, boat docks and boat launches. 25 years experience. 255-2628.

CARPET, VINYL AND WOOD INSTALLATION & Repairs. Carpet need restretching? Satisfaction Guaranteed. Small jobs welcome. FREE Estimates. Call Jim. 467-3920.

CLASSIC FENCES: DECKS, CUSTOM wood products. 255-4025.

CONCRETE WORK: DRIVEWAYS, PATIOS, sidewalks and slabs. Forming and finishing. 863-5736.

C. TAYLOR: PROFESSIONAL CONCRETE finishing of all kinds, custom work, graveyard slabs, slabs, driveways, patios, sidewalks, boat slips, swimming pools, parking lots. 22 years experience licensed and bonded. 601 467-7292, 6 days a week.

EXPERIENCED SITTER WILL care for elderly or disabled loved ones, anytime. Call MAry, 255-9212.

In skating over thin ice, our safety is our speed.

HAULING, FILL DIRT AND TOP SOIL, sand, gravel, and shells. 467-4692 or 467-7442.

INCOME TAX: JOHN B. GARRISON, 1045 Washington, Bay St. Louis. 467-9505 or 467-4017.

JACKIE'S HOUSE CLEANING: QUALITY work with pride. Plenty of references available. 467-0949.

NOT SURE WHAT TO DO? DON'T WAIT, call us right now! Bay Waveland Crisis Pregnancy Center. 24 hour hotline 467-3444.

PERSONAL LOANS, DEBT CONSOLIDATIONS, $90,000. No collateral needed, easy qualification by phone, low annual rates, call toll free 1-800-325-5613.

SEMI RETIRED CARPENTER CONTRACTOR, 32 years experience. Small jobs accepted. Building, remodeling, renovations. 24 hour phone service. A.J. 467-8401.

SEWING MACHINE REPAIRS BY SID Davis. 467-2185.

TAX RETURNS DONE: WILL PICK up in Bay/Pearlington area. 533-7825 or 533-7321.

FENCES INSTALLED: CHAIN LINK, wood and field fences. Also repairs and gates. 863-5736.

FILL SAND: CALL JAMES 467-3400.

GULF COAST WATER WELL DRILLING: Pumps, tanks. 24 hour service. 255-5811.

58 Lawn & Garden

FOR GRASS CUTTING, trimming, cleanup, and hauling trash away call 467-5626 or 467-9776. Very reasonable prices.

SOUTHLAND SERVICES: MOWING (Average residential yards: $25). Fertilizing of lawns and trees. Garden maintenance and bushhogging. For free estimates call 467-3471. Insured.

66 Child Care

BABYSITTING IN MY HOME: 467-1674.

CHILD CARE, hot meals and snacks. 467-1555.

CHILD CARE IN MY HOME ANYTIME. Drop-ins welcome. References available. Connie, 466-5268.

73 Help Wanted

$200-$500 WEEKLY: ASSEMBLE products at home. Easy! No selling. You're paid direct. Fully guaranteed. FREE 24 hour recording, 801-379-2900 Ext. MD615H.

ADMINISTRATIVE CLERKS, $486 WK up. Government contractor. Local project/training/advancement. 213-896-8113 or 8114. EOE.

ATTENDENT FOR MALE, FULL OR part-time, male or female. 467-7671 after 12 noon; 467-5860 anytime.

CATV INSTALLER WANTED: Must have experience, truck and tools. 1-205-660-1124.

CONSTRUCTION JOBS NOW HIRING all positions. Both skilled & unskilled. Male & Female openings. For info. Call (615) 779-5505 Ext. J334.

DELIVERY PERSON PARTTIME MUST have own vehicle. Apply in person, Evergreen Florist, Hwy 90, Bay St. Louis.

EARN $300 TO $500 PER WEEK reading books at home. Call 1-615-473-7440 ext. B551.

EASY WORK! EXCELLENT PAY! Assemble products at home. Call for information. 504-641-8003 Ext. 71751.

ASSEMBLERS: EXCELLENT INCOME to assemble products from your home. 504-646-1700 Dept. P290.

EASY WORK! EXCELLENT PAY! Assemble products at home. Call for information. 504-641-8003 ext. 71751.

EXPERIENCED PROFESSIONAL WAITERS/waitresses. Up to 30 hrs/wk. Send work history w/phone to P.O. Box 2308, BSL, Ms. 39521.

HOUSEKEEPER WANTED: $4/HR. Send name, address, phone number to The Sea Coast Echo, P.O. Box 2009, BSL, Ms. 39520, Attn: CDD.

LOCAL AGENT NEEDED TO WRITE bail bonds. Excellent part-time or full-time job. Must be 21 years of age, have a car and phone. Training will be provided. Call 226-6565 between 9 a.m. and 4:30 p.m.

LOOKING FOR RETIRED OR SETTLED person to babysit in my home for 4 week old and do light housekeeping. Experience and references a must. Contact Cindy, 466-3486.

PART-TIME FOR COMMERCIAL CLEANING service. Must be local with references, telephone and transportation. No others need apply. 467-2406 after 5 p.m. only.

WEEKEND RECEPTIONIST WANTED: Send name, address and telephone number to Box NPD, %Sea Coast Echo, Box 2009, BSL, 39521.

YOU CAN BECOME A CERTIFIED nursing assistant and earn money while you train. Apply in person, Hotel Reed Nursing Center, 400 North Beach Blvd., Bay St. Louis.

76 Job Wanted

SITTER: PREFER ELDERLY. Light housework, cooking. References. 467-7674.

81 Appliances

PAUL'S APPLIANCE SERVICE: Repair, sell, trade. Parts for most washer and dryer models. New installation, electric and plumbing. 90 day warranty. Licensed, bonded. 467-5470.

81 Appliances

GAS STOVE WITH HOOD $35. Three bar stools with backs, $8 each. 467-3232.

REBUILT WASHERS AND DRYERS: Fully guaranteed. We have parts and do repair. We also buy used appliances. Bay Washers. 467-6122.

82 Antiques, Collectibles

BAY SHOPPE: SALE. 20% OFF ALL linens, pillows; 50% off all Christmas items. 466-2651.

83 Items For Sale

10x45 PARTLY FURNISHED 2 BEDROOM mobile home, $1,400; 16' camp trailer w/shower, $950; improved Bayside Park lot, $1,800. 467-2283.

FRESH! HARD AND SOFT SHELL CRABS DAILY. Call now!! 467-1427.

FROM $50 TO $200: STOVES, WASHERS, dryers, refrigerator, freezers, VCR's, TV's and furniture. Dollar Rental, Inc. 641-7361 or 467-9545 in Kmart Shopping Center, Slidell, La.

NEW AND USED FURNITURE & APPLIANCES: Below cost. Must see to believe! Hezzie & Ruth's Furniture, 929 Hwy 90E, Waveland.

OAK FIREWOOD: 1/2 CORD, SPLIT and delivered. $60. 798-4330.

OFFICE FURNITURE, MILITARY SURPLUS, work clothes, nurses uniforms, more arriving daily. Eagles Surplus and Salvage, 821 Hwy 90, Bay St. Louis. 466-4979.

ONE USED 2 TON AND ONE 3 TON heat pump central systems. Can install reasonably. Sam's A/C Service. 467-0949.

PECAN AND OAK WOOD: LOAD $45 delivered. 467-5955.

LOST: BLACK LAB
Grey Collar with Tag
Answers to Patches
467-5528 467-5203

83 Items For Sale

REDUCE UTILITY COSTS GREATLY with custom built storm windows. Warm in the winter, cool in the summer. Also custom aluminum screens. Call Daniel Sohes, 467-4834.

REMINGTON 12 GAUGE PUMP MODEL 870, Excellent condition, $165. Savage 12 and 16 gauge single barrel, $45 each. Mossberg 20 gauge bolt action with clip, $65. Savage and Mossberg 20 gauge pumps, 3" chambers, $125 each. Must see to appreciate these guns. 467-8546.

1986 TOYOTA PICKUP: WRECKED, motor, trans, bed, rear end good shape. 467-6959.

ZENITH 12" COLOR TV, $35. Lady Kenmore gas dryer, $35. Little play house or dog house, $15. 467-1538.

SPLIT OAK FIREWOOD FOR SALE. We also deliver. 255-3082.

FIREWOOD $5 PICKUP LOAD. Builders transit. Ramset gun, Tool trailer. Heavy duty swivel casters. School bus. Peugot 505 diesel. Full wheel tandem trailer. Well pump. Ellis paint sprayer. Sell or swap. 467-6849.

NOTICE
ABANDONED
VEHICLES

The following vehicles will be sold 30 days after the first publication:
1977 Chevy Nova
Serial #1X69W7W158637
1965 Chevy ElCamino
Serial #135805A152458
1979 AMC Spirit
Serial #A9A437E246743
1984 Chevy Pickup
Serial #1GCCC14H2EF311749
1979 Buick LeSabra
Serial #4P69Y9X124323
1976 Ford Pickup F150
Serial #F15BuB81511
1982 Chevy Camaro
Serial #1G1AP87H7CL174850
1986 Nissan Pulsar
Serial #JN1MN2459GMO32820
These vehicles will be sold on or after March 16, 1991
Lakeshore Body Shop
Lower Bay Road
Lakeshore, Ms 39558
601 467-1535

HENLEY TIMBER COMPANY
We would like to buy your logs, poles, pulpwood and hardwood timber. Small tracts or large tracts. Call day or night. ***255-3082***

REGISTERED NURSE
Full or part-time either in Biloxi area or Bay St. Louis area. Excellent full time benefits. Rewarding work environment. Call:
Sondra Johnson, R.N.
South Mississippi Home Health
301 Church Ave.
Long Beach, Ms.
864-3299

Be A
Medical Assistant
Help Doctors Help People
Learn Medical Assisting In Just A Few Short Months
- Pharmacology
- EKG
- Draw Blood
- Vital Signs
- Hematology
- First Aid
- CPR
- Bandaging
- Medical Histories
- Word Processing
- Clinical Lab Work

Other Classes Available
DAY AND EVENING CLASSES
255-7804
Your Local Representative:
Linda Lockwood
COASTAL COLLEGE

SAND AND GRAVEL, CLAY GRAVEL, FILL DIRT AND TOP SOIL. ALSO LAND CLEARING, BULLDOZER AND TRACKHOE WORK.
255-3082 *255-1711*

Services Offered

JAMES' BACKHOE SERVICE
FILL DIRT • FILL SAND
Shells•Gravel•Tractor Work
467-3400

PETE'S
Trackhoe, Dozers, Trucks, Backhoe Bushhogging, Lot & Land Clearing, Fill Dirt, Top Soil
255-9727 or 467-6953

JOHN F. ZECCKINE, Owner
J & B CONSTRUCTION
SPECIALIZING IN OVER-THE-WATER CONSTRUCTION
• PILE DRIVING BARGE •
• Piers & Docks • Bulkheads • Boat Houses • Raised Decking • Wooden Patios • Lots Cleared • Bush Hogging • Back Hoe • Tractor Work
467-3418

STUMP GRINDING
Free Estimates
467-0531

PAPER HANGING
PAINTING
255-9187

FURNITURE REFINISHING
Quality Workmanship
Reasonable Prices
467-7392

Tim Murphy
DRYWALL
Specializing in
Repairs & Textures
Best In The Business
467-5876

CAB SERVICE
CALL A TAXI
467-3859

JEEPS
Plumbing & Heating Service
Licensed Master Plumber
467-7495

SAM'S
AIR CONDITIONING & HEATING
SALES-SERVICE-INSTALLATIONS
AMANA-TRANE-RHEEM
We Service All Makes and Models
Including Central & Window Units
Licensed, bonded & Insured
Electrical Repairs
467-0949

TOP SOIL, FILL DIRT, SAND, GRAVEL, TRACTOR WORK, ONE LOAD OR MORE
Teddy Pruitt *255-7678*

STINSON FENCE COMPANY
ALL TYPES OF FENCING AND REPAIRS
"We sell to do it yourselfers."
Also, Custom-Made Dog Runs or Dog Cages for Hunters
Financing available **467-3978**

HANCOCK COUNTY HUMANE SOCIETY
Help Us To Help Them
Donations welcomed. Flea Market - Coleman Ave. Pick-up available. Benefits spay/neuter.
Please report cruelty.
"We Care" **467-1449** **467-7686**

Pool & Spa Supplies
- Complete line of Chemicals & Equipment
- Pool & Spa Sales
- Pool Painting
- Liner Sales & Replacement
- Weekly Pool Service
- We Service What We Sell

OPEN MON.-SAT. MC/VISA/AMX
1060-B Hwy. 90 Bay St. Louis 467-3818

ROOFING
All Types Repaired or Installed
Flat Roofs - Carpentry Repairs
Asphalt and Slate
Free Estimates - 20 Years Experience
1 Year Guarantee 24 Hour Call Service
Elvin Walters 467-2305

EDWARD G. FAYARD, JR.
506 FAYARD ST. 467-5723 WAVELAND, MS.
PHOTOGRAPHER
- Weddings
- Portraits
- Commercial
- General Photography
- By Appointment Only

Photos by Fayard

83 Items For Sale

UNIVERSAL SEWING MACHINE, IN CABINET, $100. 467-5626.

1982 PONTIAC J2000LE, $1,200 Firm. 467-5626.

85 Building Materials

METAL CORRUGATED OR V-CRIMP GALVANIZED ROOFING & SIDING: 26" Wide 8' $4.96; 10' $6.20; 12' $7.44; 14' $8.68; 16' $9.92. RIB MET. PAINTED: 36" Wide 8' $8.00; 10' $10.00; 11' $11.00; 12' $12.00; 14' $14.00; 16' $16.00; 20' $20.00. Other sizes. Smith & Jones Warehouse Sale, Slidell, off I-10 Exit 263, 504-641-0793, 1-800-842-6646.

8 Tools, Machinery

LAST OFF ALL PAINT: A 1500 PSI Pressure Washer & Paint Stripper. Save weeks of scraping. CROWN EQUIPMENT: 467-3677.

Pets

BLACK AND WHITE SIBERIAN HUSKY: Female, 18 months. Very gentle with children. $100. Moving must sell. 467-2176.

FREE TO GOOD HOME: 6 Month old mixed collie, red. Very good with children. After 4 p.m., 466-4611.

GOLDEN RETRIEVER: 10 WEEKS OLD, champion blood line, AKC registered. $150. Call 467-6173, after 5.

VALENTINE'S SPECIAL: AKC PEKINESE, champion bloodlines, 7 weeks old, all with black masks, $125 each. 467-5848 after 6 p.m. or weekends.

3 Yard Sales

234 SYCAMORE ST: DUNCAN Phyfe sofa/chair, $150. tripod, leather drum table, carnival throws, more. 467-9130.

207 NECAISE AVENUE, BAY ST. LOUIS: Friday and Saturday. Chidren's clothes, Mardi Gras noveities.

BAY WAVELAND WOODWORKS and flea market. 12 inside dealers, antiques, collectibles, glass, tools, dolls, gingerbread, and mantles. Open 7 days. 10 to dark. 924 Hwy 90, Waveland, Ms. Buy 601 467-2628 Sell.

CASH FOR YOUR BROKEN FURNITURE, yard sale and estate sale itmes, large or small. Have truck will travle. 467-5245.

GARAGE SALE: ORIGINALLY AT Kergosien Mini Storage, now at 156 Gulf Grove Apt. B. Next door to National in Waveland. New gifts, men's & women's clothes. 9 to 2. Saturday.

INDOOR MOVING SALE: 306A Herlihy St., Waveland. Saturday, Feb. 9th, 9 till 1. Everything cheap! Dishes, clothes, lots of other things. Washer, like new, $150 cash.

YARD SALE: FRIDAY, 8 to noon. Parakeets, woodcrafts, misc. 790 Washington St. 467-0420.

96 Wanted to Buy

GOOD USED FURNITURE AND ANTIQUES. Also appliances. 467-4099.

96 Wanted to Buy

BEFORE YARD SALE HASSLE CALL ME. Quick cash, most anything. Glassware, furniture, tools, etc. Also will haul off your yard sale leftovers. 467-4857.

WANTED CAMPER TOP: SWB Nissan pickup. 47-9842.

WE BUY JUNK CARS: CALL ANYTIME, 467-5558.

126 Campers/Motor Homes

1983 25 H.P. JOHNSON, MANUAL start. Good condition. $600. 467-2373, after 5 p.m.

128 Boats & Motors

14' ALUMINUM BOAT 5½ H.P. Johnson motor and 3 year old trailer, $450. 255-4240.

16' GLASSTRON V-HULL boat and trailer, 70 Johnson motor, $1500. 467-3237.

27' FIBERGLASS LAP STREAK HULL w/6 cylinder flat head Chris Craft engine. $500. 467-3505.

16' SABRE: 75 HP EVENRUDE, galvanized trailer, Bimini Top $2850. 533-7351.

130 Motorcycles

1982 HONDA CB 750, very good condition. Runs good, $850. 467-5626.

1982 HONDA CX 500: Extra engine parts. 467-6959.

136 Automobiles

1979 DODGE CUSTOM MAXIVAN: Good shape, runs well. $2,000 negotiable. 467-4834.

1980 MONZA: FOUR SPEED, FOUR CYLINDER, $650. 467-8534.

1985 OLDSMOBILE TORNADO, good condition. High mileage. 467-4135.

1971 FORD GALAXY: RUNS GOOD, body rough, $350. 467-4487 after 6 p.m.

138 Trucks, Vans

1983 CHEVY FULL SIZE TRUCK, original 47000 miles, one owner, new tire, 255-1346.

1988 RED TOYOTA PICK-UP: 33,600 miles, 4-cyl, 4-speed. $4,200. 467-5536 or 466-4607.

145 Roommates Wanted

DESIRE RESPONSIBLE PERSON TO share home in Diamondhead, references required. 255-3042.

146 Rooms for Rent

LUXURY BEACHFRONT MOTEL: Spas waterbeds. Off season special, $19.50 day, $65.50 week and up. 24 hour restaurant and room service. 467-0300.

147 Apartments for Rent

1 BR, CARPET, 208 CARROLL AVE., B.S.L., stove & ref., All electric, water included $225.00 plus $100.00 deposit. No lease, no pets. 467-5662, 8-5.

APARTMENT! TWO BEDROOM COMPELETY FURNISHED, central air and heat, Jourdan River Subdivision, off 603, adults only. No pets. $260 month, $150 damage deposit. 255-1264.

FURNISHED APARTMENT: $70 WEEKLY, $280 monthly; $100 deposit. One person, electric, cable, utilities paid. 467-6605.

ONE AND TWO BEDROOM UNFURNISHED apartments with carpet, drapes, refrigerator, stove and laundry facilities. Very clean. No pets. $250 and $295 per month. 301 Main St. Call 466-2631 or 255-4398.

ONE BEDROOM UNFURNISHED CARPETED apartment with ceiling fans, appliances, water included. $185/mo. 467-4188; 467-6047 after 5.

SIGNATURE LAKE APARTMENTS. CALL about move in special. One bedroom, $230: Two bedroom $260; three bedroom $325. Section 8 welcome. 452-9901.

148 Mobile Homes for Rent

TRAILER FOR RENT: OFF DELISLE EXIST: ONE MILE from DuPont, $250 plus deposi. 255-7842.

VACANCY: TRAILER SLOT AVAILABLE for any size mobile home. Ideal Trailer Park, Ruella St., Bay St. Louis, Ms. 467-3264, or 467-4594 for more information.

149 Mobile Homes for Sale

1984 REDMANN, 2 BEDROOM 1 BATH, air conditioned, heat. 467-1636.

A+ COMPANY WITH NEW LOW RATES that include windstorm and flood, no restrictions on age, location, additions, or modifications; special low rates on homes valued over $20,000 if skirted. Call and save big on complete coverage; easy monthly payments available. Country Living Insurance, Inc. 1-800-831-1438.

MOBILE HOME INSURANCE: BEST PRICES on the coast. No money down. Easy monthly payments. Paul Smith, Insurance Agency, 467-6004.

TWO BEDROOM, 1½ BATHS, 12x65 w/8' extended living room, central heat. $2,500. Will deliver. 255-7008.

150 Unfurnished Houses for Rent

544 ST JOHN: TWO BEDROOMS ONE bath, porch with swings, outside storage/workshop with washer/dryer hook- ups, all electric, carpet, stove, refrigerator, window AC. $285 month, $200 deposit. 467-8377, leave message.

150 Unfurnished Houses for Rent

778 WASHINGTON, 2 BEDROOMS 1 bath, A/C, screened porch, washer/dryer hook-up, stove/refrigerator. $275/mo; $125 deposit. 467-5653.

ALL ELECTRIC, 3 BEDROOMS, 1½ baths on canal with boat shed. $275/mo.; $150 deposit. No pets. 467-7876.

EXECUTIVE HOME ON GOLF COURSE: Great room, fireplace, 3/4 bedroom, study, two car garage. $1100 month. Call Marilyn, Century 21, 255-3550, after 6, 255-7711.

FOUR BEDROOM TWO BATH. $425 month, $400 deposit. One year lease. 467-8439 or 467-6501.

FOUR BEDROOM: LAKESHORE ROAD, ½ mile from Gulfview School. $300 month, $100 damage deposit. 467-2886.

NEAR BEACH, NEWLY RENOVATED three bedroom house, screen porches, central heat and air, ceiling fans, gas log fireplaces. $100 deposit, $350 month. 466-2777, weekends.

RENT OR SALE: LOVELY RAISED CAMP ON WATER, Shoreline Park. Two bedroom 2 bath, central A/H, utility shed, furnished, security system, 1000 sq.ft. deck, boat dock, $385/mo. plus deposit. Must see to believe. 504/641-2226.

THREE BEDROOM ONE BATH. $325 month, $300 deposit. One year lease. 467-8439 or 467-6501.

TWO BEDROOM 1 BATH HOUSE OFF Hwy 603. $275/mo.; $250 security deposit. 467-7097 or 467-3037.

TWO BEDROOM: $200 MONTH, $100 damage deposit. 408 State St. 467-4656.

151 Furnished Houses for Rent

ONE BEDROOM FURNISHED WITH in ground pool, boat dock, $325 month, $150 damage deposit. Adults only. 467-1055, after 2p.m..

156 Lots/Acreage

CHOICE LOTS: BAYSIDE, SHORELINE Parks and others. $295 up. Terms, low monthly payments. 467-5734.

LOTS: BAY ST. LOUIS, Waveland, Herron Bay. Two acres in Waveland. Also, trailer and lot, Shoreline Park. After 5, 466-2939.

LOTS FOR SALE: STARTING AT $20 down; $20 month. Shoreline Park, Bayside Park, Waveland. 467-6348. Big cash, early payoff discounts.

158 Commercial Property

FOR SALE OR LEASE: OFFICE SPACE and warehouse, 910 Hwy 90, Waveland. 467-3601.

159 Houses for Sale

$19500-WAVELAND, TWO BEDROOM, ONE BATH COTTAGE, central air/heat, deck, 90x180' fenced yard, Call after 5, 467-1449.

BY OWNER - WAVELAND, 8 ROOM ranch, 3 bedrooms, 2 baths, fine area. $68,500. 467-1343 or 863-5221.

HOUSE WITH GUEST APARTMENT, pool, one block from beach, Clermont Harbor. By owner. Open house, Sundays, 10-3. 601-928-7878, 467-5528, 467-5203.

MOVING MUST SELL! NEW 4 bedroom, 3 bath brick house, not fully complete, on 1.4 acres, Lakeshore Road, offer 404 479-5553.

NEW THREE BEDROOM HOME ON OLD Spanish Trail, Waveland. Fireplace, vaulted ceiling. Must see. Vernon Ladner, Contractor. 467-5449.

SMALL THREE BEDROOM HOUSE: Shell only, Bayside Park. $1500 and take over payment of $150 month. 467-2601 or 864-3313.

THREE BEDROOM BRICK ON TWO lots, laundry room, wood privacy fence, screened porch, two car garage, attached RV/boat garage, $65,000. 452-7366.

WATERFRONT: TWO MILES EAST OF BSL. By owner. 2BD/1½ BA, 10x30 porch/deck, 12' picture window overlooks wide scenic bayou. Furnished or unfurnished. Abundant storage. Carport, boat dock. All pre-sale done. $65,000, for fast sale. Your loan. 601-868-2575.

WATERFRONT: TWO MILES EAST OF BSL. By owner. 2BD/1½ BA, 10x30 porch/deck, 12' picture window overlooks wide scenic bayou. Furnished or unfurnished. Abundant storage. Carport, boat dock. All pre-sale done. $65,000, for fast sale. Your loan. 601-868-2575.

NOTICE OF
REAL ESTATE AUCTION

The United States offers for sale at public auction property being described as follows:

Parcel I

10 acres, consisting of approximately eight (8) acres pasture and two (2) acres woods. Property contains a dwelling consisting of approximately 1,461 square feet in good condition. Property is located 12 miles north of Poplarville, Mississippi in Section 7, Township 1 South, Range 15 West, Pearl River County, Mississippi.

Parcel II

60 acres, consisting of approximately 75 acres of pasture and five (5) acres of woods. The property has a two (2) story brick veneer dwelling (approximately 2,676 square feet) with a swimming pool. Property also has a 60 x 150 foot open shed. Property is located four (4) miles northeast of Picayune, Mississippi in Section 2, Township 6 South, Rang 16 West, Pearl River County, Mississippi.

Parcel III

15 acres, consisting of approximately 12 acres pasture and three (3) acres woods with log house (approximately 1,720 square feet). Property is located five (5) miles southwest of Lumberton, Mississippi in Section 1, Township 1 South, Range 16 West, Pearl River County, Mississippi. This property is being sold without right-of-way.

Parcel IV

48 acres, consisting of approximately 33 acres pasture and 15 acres woods. It has several barns used as hog facilities. Property is located nine (9) miles southeast of Lumberton, Mississippi in Section 35, Township 1 South, Range 14 West, Pearl River County, Mississippi.

All of the above parcels contain highly erodible farmland and are being sold subject to the purchaser obtaining a conservation plan from the Soil Conservation Services.

Additional information can be obtained prior to or the day of the auction from the Farmers Home Administration (FmHA) Pearl River County Office located at 1222 South Main Street; Poplarville, Mississippi 39470; (601) 795-4592.

The auction will be held at the Pearl River County Courthouse; Second Floor Courtroom; Poplarville, Mississippi on February 27, 1991, beginning promptly at 1:00 p.m. (CST).

Terms of the auction: The properties will be sold to the highest bidder for cash or on terms of ten percent (10%) down payment, not to exceed twenty-five (25) annual installments with the interest rate of ten and three quarter (10-3/4) percent.

Bid deposits must be in the form of cashier's check, money order or personal check. Personal checks will only be accepted with a letter of guarantee from the bidder's bank specifying a guarantee limit. If financing is to be requested, bidders must submit a current financial statement, cash flow statement, verification of employment, and current credit report from the Credit Bureau, no later than February 20, 1991. Credit will be pre-approved prior to the auction. Cash bidders must submit a letter of credit from their bank specifying credit limks prior to the auction.

This property will be sold without regard to race, color, religion, sex, age, national origin, or marital status.

The property may be inspected at any time. The Government reserves the right to reject any or all bids.

Rules of the auction will be announced prior to beginning of the auction.

2-7; 2-14; 2-21-91

These are the apartments with
RESORT ATMOSPHERE

~BAY POINTE~ APARTMENTS
Now Introducing WEEKLY RENTALS With You In Mind
Package includes all amenities
*Furniture *Electricity
*Cable *Pools
*Laundry Facilities
Long Term Leases Available
Hwy. 90 467-3388

LOTS FOR SALE
STARTING AT
$20 Down - $20 Month
SHORELINE PARK
BAYSIDE PARK
WAVELAND
467-6348
Big Cash & Early Payoff Discounts

467-4449
467-6716
MLS
Bourgeois Realty, Inc.
BAY ST. LOUIS ..$79,900.. Four bedroom brick home in nice area has separate living and dining rooms, large kitchen, den with fireplace plus 12x20 screened porch. Great family home!
PASS CHRISTIAN ..$39,900.. Two bedroom cottage on quiet street off sand beach. High ceiling, old fashioned charm, large 100x135 wooded lot.
WAVELAND ..$49,900.. Century old cottage on oversized lot covered with large trees and shrubs. Three bedrooms, 2 baths, living & dining rooms, eat-in-kitchen, screened porch. Needs TLC!!
PASS CHRISTIAN ..$29,900.. Two bedroom brick home has been freshly painted and carpeted. Owner will finance with $3,000 down!
WAVELAND ..$64,000.. Neat brick 2 bedroom, 2 bath home steps from the Gulf and St. Clare's. Living/dining room, den 14x23 screened porch.
HENDERSON POINT ..$125,000.. Panoramic view of Gulf from this top level 3 bedroom, 3 bath condo. Designer decorated and furnished! Overlooks pool & pier.

Gulf Grove Apartments
2057 Waveland Ave.
Waveland, Ms 39576
467-3122
Under New Management
MITCHELL COMPANY
"Management That Cares"
SPECIAL!
$99 Rent Moves You In!
Office Hours
Mon-Fri. 9-5
Sat. 10-5
Sun. 1-5
MODEL
Furnished or Unfurnished, Apts.
1,2 & 3 B/R Units
*Washer/Dryer Connections
*Dishwasher/Appliances
*Fireplace in 2B/R Units
*Club Room
*Pool, Tennis Courts
*Basketball Court
*Laundry
*The Closest to NSTL and Borg Warner
*Walking Distance to Shopping Center and Banks

MARDI GRAS SPECIAL
at
Waveland's Nicest Apartments
THROW ME SOMETHING MISTER.....
Let Oak Park Apartments throw you something. A special Mardi Gras discount.....
That's right! Visit OAK PARK APARTMENTS and see how much you can save by living with us!
CALL TODAY
OAK PARK APTS
Continental Property Management
2009 Waveland Ave.
Waveland, MS 39576
CALL 467-6882

John McDonald REALTY
RESIDENTIAL AND COMMERCIAL SALES
LEASING AND MANAGEMENT
467-5500 117 Highway 90, Bay St. Louis, Ms.
FOR SALE
REDUCED TO $3,950: 253 Sycamore, two bedroom, one bath.
PRIME BUILDING SITES: Lakewood Subdivision, large lots near Waveland Beach.
BUILDING SITES: From $4,500. Pinewood Subdivision off Longfellow.
SEVERAL PRIME COMMERCIAL LOCATION: Fronting Hwy 90.
FOR RENT
SEVERAL ONE BEDROOM APARTMENTS: Carpeting, appliances, A/C, located near schools and shopping. Prices start at $140.
DUNBAR AVE: One bedroom cottage, appliances, screen porch. $140 per month.
FELICITY STREET: Three bedroom, one bath house situated in nice residential neighborhood. Available February 15th. $300 per month.
PASS CHRISTIAN ISLES: Situated on golf course. Lovely three bedroom, two bath, brick home. Kitchen with appliances. Large sunroom overlooking golf course. $475 per month.

ASHMAN Broker
ASHMAN-MOLLERE REALTY
227 COLEMAN AVE., WAVELAND
467-5454
60 YEARS OF SERVICE
24-HOUR FAX SERVICE
BEAUTIFUL ONE ACRE LOT ON ROTTEN BAYOU: 100x537 for $10,000. Two lots to choose from.
REDUCED: FIXER UPPER: 2 bdrms, bath, living rm, kitchen, porch on front all on 120x120 lot approx 5 blockes from beach, high elevation, nice looking homes in area. $17,000.(2b34)
CLEAN AND WELL MAINTAINED: 2 bdrm, bath, living rm, eat-in kitchen w/plenty of cabinets, den across back, workshop in rear, carport, easy care siding. $43,500.(2b39).
3RD HOUSE OFF BEACH: Like new 3 bdrm, 1½ bath, living rm, raised dining rm, kitchen w/plenty of storage, carport, util rm 2 porches, well landscaped, cent a/h, wood shutters that work on every window. $55,000. (3b15).
LOOKING FOR ACREAGE: We have 3 acres up to 40 acres. Call us for more info.
MONTHLY & WEEKLY RENTALS AVAILABLE

A MEMBER OF THE SEARS FINANCIAL NETWORK
COLDWELL BANKER
NELL FRISBIE, INC. REALTORS®
467-4111 255-9191
An Independently Owned and Operated Member of Coldwell Banker Residential Affiliates, Inc.
COZY 2BR COTTAGE with screen and open porches on landscaped grounds in excellent Bay St. Louis neighborhood. Walk to pier, beach or town. $59,900. Call Nell.
EXCELLENT RETIREMENT OR STARTER HOME. 3BR/1BA, carport, attached storage and utility. Great buy at only $29,950. Call Rachael.
WATERFRONT HOME! Now reduced! This 2BR raised home is a stone's throw fron Jourdan River. Double lot w/ fenced yard, bulkheaded with deck, deck around two sides. Serenity at its best. Only $59,500. Call Pete.
BEACH HOME: Fantastic view. 3BR/2BA, greatroom w/ fireplace. Den with wet and wood burning stove. $139,500. Call Bobbye.
FIRST HOUSE OFF BAY OF SAINT LOUIS! Truly charming, refurbished inside! Spacious 2BR/1Ba, central A/H, screened porch, fenced yard, mostly furnished, $46,900. Call Harris.
PEACFUL, QUIET COUNTRY LIVING on approximately 5.2 fenced acres. Acadian style home with sunken greatroom, formal dining, large kitchen, 2BR/1.5BA, barn, pond. Call Helene. $89,000.

Public Notices

IN THE CHANCERY COURT OF HANCOCK COUNTY, MISSISSIPPI
MOLLY YESKE, Complainant
vs.
THE STATE OF MISSISSIPPI, ET AL, Defendants
PUBLICATION SUMMONS
CAUSE NO. 21,842

TO: Any and all persons having or claiming any legal or equitable interest in the following lands:

Lots 7 and 8, Pelican Cove, as described on that certain plat of Pelican Cove, as recorded in Plat Book No. 6, at pages 55 & 56, of the records in the office of the Chancery Clerk of Hancock County, Mississippi.

You have been made defendants in the lawsuit filed in this Court by Molly Yeske, complainant, whose address is c/o John A. Scafide, Jr., Esq., P.O. Box 70, Bay St. Louis, Mississippi 39520.

The complaint filed against you has initiated a civil action alleging legal ownership of the above described property and seeking to quiet and confirm title.

You are required to file with the Clerk of this Court a written answer either admitting or denying each allegation in the complaint; and, in addition, a copy of your written answer should be either mailed or hand delivered to John A. Scafide, Jr., Esq., complainant's attorney, whose address is P.O. Box 70, Bay St. Louis, Mississippi 39520.

YOUR ANSWER MUST BE MAILED OR DELIVERED NOT LATER THAN THIRTY DAYS AFTER THE 7TH DAY OF FEBRUARY, 1991, WHICH IS THE DATE OF THE FIRST PUBLICATION OF THIS SUMMONS. IF YOUR ANSWER IS NOT SO MAILED OR DELIVERED, A JUDGMENT BY DEFAULT MAY BE ENTERED AGAINST YOU FOR THE RELIEF DEMANDED IN THE COMPLAINT.

WITNESS my signature and official seal this, the 5th day of February, 1991.

(SEAL)
E. MICHAEL NECAISE, Chancery Clerk
By: Natalie Ladner Deputy Clerk
2-7; 2-14; 2-21; 2-28-91

IN THE CHANCERY COURT HANCOCK COUNTY, BAY ST. LOUIS, MISSISSIPPI 39520
ZORAINA M. H. HALL, Plaintiff
v.
EDWARD RAY HALL, Defendant
SUMMONS
CASE NO. 21,253
(Service by Publication: Residence Known)

TO: EDWARD RAY HALL, whose residence is 3495 Wilson Woods Drive, Columbus, Ohio 43204.

You have been made Defendant in the lawsuit filed in this Court by Zoraina M. H. Hall, Plaintiff, whose address is c/o 305 Railroad Avenue, Bay St. Louis, MS 39520.

The Complaint filed against you has initiated a civil action alleging grounds for divorce, custody and support and seeking Divorce, Custody and Support.

You are required to mail or hand deliver a copy of a written Answer either admitting or denying each allegation in the Complaint to ANN ARRAS WILLIAMSON, Plaintiff's Attorney, whose address is 305 Railroad Avenue, Bay St. Louis, MS 39520.

YOUR ANSWER MUST BE MAILED OR DELIVERED NOT LATER THAN THIRTY DAYS AFTER THE 7th DAY OF February, 1991, WHICH IS 30 DAYS FROM THE DATE OF THE FIRST PUBLICATION OF THIS SUMMONS. IF YOUR ANSWER IS NOT SO MAILED OR DELIVERED, A JUDGEMENT BY DEFAULT MAY BE ENTERED AGAINST YOU FOR THE MONEY OR OTHER RELIEF DEMANDED IN THE COMPLAINT.

You must also file the original of your Answer with the Clerk of this court within a reasonable time afterward.

Witness my signature and official seal this 4th day of February, 1991.

(SEAL)
E. Michael Necaise Clerk of Court
Pamela R. Cuevas Deputy Clerk
2-7; 2-14; 2-21-91

NOTICE OF TRUSTEE'S SALE
STATE OF MISSISSIPPI
COUNTY OF HANCOCK

I, Mike Haas, Trustee in Deed of Trust from Cindy S. Doyle to Credit Center of Bay St. Louis, Inc, Beneficiary, dated August 3, 1989, recorded in Book 331, pages 568-570, Records of Mortgages and Deeds of Trust on Land of Hancock County, Mississippi, being requested by holder of the debt secured to foreclose same, for default therein, will, on February 22, 1991, during legal hours, offer for sale and sell at public outcry for cash to the highest and best bidder at the front door of the Court House of said County, the real property described as:

1st: Commencing at an iron stake 1042 feet West of the half section corner between Sections 14 and 15, Township 9 South, Range 16 West; thence South 1962 feet to the North line of the right of way of U. S. Highway 90; thence South 57 degrees 15 minutes West 1606.7 feet along the North line of the above mentioned right of way to an iron stake; thence North 16 degrees 07 minutes West 510 feet to a stake; thence South 57 degrees 15 minutes West 441.6 feet to an iron stake; thence North 16 degrees 07 minutes West 253 feet to an iron stake; thence South 57 degrees 15 minutes West 300 feet to an iron stake set on the East side of a public road; thence North 16 degrees 07 minutes West a distance of 360 feet along the East side of the aforesaid public road to an iron stake set as the place of beginning; thence continuing North 16 degrees 07 minutes West along the East side of the above mentioned public road a distance of 100 feet to an iron stake; thence North 57 degrees 15 minutes East 150 feet to an iron stake; thence South 16 degrees 07 minutes East a distance of 100 feet to an iron stake; thence South 57 degrees 15 minutes West 150 feet to the place of beginning; said land being part of the Henry Jarrell Claim, Section 37, Township 9 South, Range 16 West, Hancock County, Mississippi.

2nd: Commencing at an iron stake 1042 feet West of the half section corner between Sections 14 and 15, Township 9 South, Range 16 West; thence South 1962 feet to the North line of the right of way of U. S. Highway 90; thence South 57 degrees 15 minutes West 1606.7 feet along the North line of the above mentioned right of way to an iron stake; thence North 16 degrees 07 minutes West 510 feet to a stake; thence South 57 degrees 15 minutes West 441.6 feet to an iron stake; thence North 16 degrees 07 minutes West 253 feet to an iron stake; thence South 57 degrees 15 minutes West 300 feet to an iron stake set on the East side of a public road; thence North 16 degrees 07 minutes West a distance of 460 feet along the East side of the aforesaid road to an iron stake set for the place of beginning; thence continuing North 16 degrees 07 minutes West along the East side of the above mentioned road a distance of 100 feet to an iron stake; thence North 57 degrees 15 minutes East 150 feet to an iron stake; thence South 16 degrees 07 minutes East a distance of 100 feet to an iron stake; thence South 57 degrees 15 minutes West 150 feet to the place of beginning; said land being part of the Henry Jarrell Claim, Section 37, Township 9 South, Range 16 West, Hancock County, Mississippi.

Together with all and singular, the rights, privileges, improvements and appurtenances to the same belonging or in any wise appertaining;

being the property described in said Deed of Trust.

I will convey only such title as is vested in me as Trustee.

ADVERTISED, POSTED and SIGNED, this the 29th day of January, A.D., 1991.

MIKE HAAS, TRUSTEE

HAAS AND HAAS
201 North Second Street
Bay St. Louis, MS 39520
601-467-6574
1-31; 2-7; 2-14; 2-21-91

Public Notices

SUMMONS BY PUBLICATION
IN THE CHANCERY COURT OF HANCOCK COUNTY, MISSISSIPPI
TAMMY BOURGEOIS, PLAINTIFF
VS
STATE OF MISSISSIPPI, R.E. DELOS REYES, R.T. PERKINS, AND ANY AND ALL PARTIES HAVING OR CLAIMING ANY LEGAL OR EQUITABLE INTEREST IN OR TO THE FOLLOWING DESCRIBED LAND IN HANCOCK COUNTY, MISSISSIPPI, TO-WIT: LOTS 1, 2, 3, AND 4, BLOCK 13, AND LOTS 1 and 2, BLOCK 14, BAY ST. LOUIS LAND AND IMPROVEMENT COMPANY'S FIRST ADDITION TO THE CITY OF WAVELAND, HANCOCK COUNTY, MISSISSIPPI, DEFENDANTS
SUMMONS
CAUSE NO. 21,844

THE STATE OF MISSISSIPPI

TO: R.E. DELOS REYES, R. T. PERKINS, and any and all parties having or claiming any legal or equitable interest in or to the above described real property.

You have been made a Defendant in the suit filed in this Court by TAMMY BOURGEOIS.

Defendants, other than you in this action are: STATE OF MISSISSIPPI

You are required to mail or hand deliver a written response to the Complaint filed against you in this action to MICHAEL D. HAAS, JR., Attorney for Plaintiff, whose address is 201 North Second Street, Bay St. Louis, MS 39520, Telephone Number 601-467-6574.

YOUR RESPONSE MUST BE MAILED OR DELIVERED NOT LATER THAN THIRTY (30) DAYS AFTER THE 7th DAY OF FEBRUARY, 1991, WHICH IS THE DATE OF THE FIRST PUBLICATION OF THIS SUMMONS. IF YOUR RESPONSE IS NOT SO MAILED OR DELIVERED, A JUDGMENT BY DEFAULT WILL BE ENTERED AGAINST YOU FOR THE MONEY OR OTHER RELIEF DEMANDED IN THE COMPLAINT.

You must also file the original of your Response with the Clerk of this Court within a reasonable time afterward.

Issued under my hand and the seal of said Court, this the 5th day of FEBRUARY, 1991.

(SEAL)
E. MICHAEL NECAISE
CHANCERY CLERK OF HANCOCK COUNTY
BY: Ann Cuevas, D.C.
P. O. Box 429
Bay St. Louis, MS 39520
601-467-5404
2-7; 2-14; 2-21; 2-28-91

SUBSTITUTED TRUSTEE'S NOTICE OF SALE

WHEREAS, on September 7, 1983, James Triche executed a Deed of Trust to Yvonne Chapman Sills, Trustee, for the benefit of Joseph Lala and wife, Elizabeth Lala, which said Deed of Trust was recorded in Deed of Trust Book 256, page 893; and

WHEREAS, the aforesaid Deed of Trust was assigned by Joseph Lala and wife, Elizabeth Lala to L. J. Hollenberger and wife, Barbara Hollenberger, by instrument dated September 14, 1983 and recorded in the office of the aforesaid Chancery Clerk in Book 257, page 175; and

WHEREAS, the aforesaid Deed of Trust was subsequently assigned by L. J. Hollenberger and wife, Barbara Hollenberger to themselves, L. J. Hollenberger and wife, Barbara Hollenberger as joint tenants with right of survivorship by instrument dated February 9, 1988 and recorded in the office of the aforesaid Chancery Clerk in Book 314, page 754. The said L. J. Hollenberger died on July 19, 1990, leaving Barbara Hollenberger as the surviving joint tenant; and

WHEREAS, the said Barbara Hollenberger, as surviving joint tenant, is the holder of the note secured by the aforesaid Deed of Trust, substituted John A. Scafide, Jr. as Trustee therein, as authorized by the terms thereof, by instrument dated January 28, 1991, and recorded in the office of the aforesaid Chancery Clerk in Book 348, at page 332; and

WHEREAS, default having been made in the terms and conditions of said Deed of Trust and the entire debt secured thereby, having been declared to be due and payable in accordance with the terms of said Deed of Trust, and the legal holder of said indebtedness, Barbara Hollenberger, surviving joint tenant, having requested the undersigned Substituted Trustee to execute the trust and sell said land and property in accordance with the terms of said Deed of Trust for the purpose of raising the sums due thereunder, together with attorney's fees, Substituted Trustee's fees and expense of sale;

NOW, THEREFORE, I, John A. Scafide, Jr., Substituted Trustee in said Deed of Trust, will on the 5th day of March, 1991, offer for sale at public outcry to the highest bidder for cash, and will sell within legal hours (being between the hours of 11:00 a.m. and 4:00 p.m.) at the front door of the County Courthouse at Bay St. Louis, County of Hancock, State of Mississippi, the following described property situated and lying in the County of Hancock, State of Mississippi, to-wit:

Lot 10, Block 8, Amended Plat of Unit 1, Diamondhead, Phase 1, according to the map or plat thereof, recorded in Plat Book 4, at pages 33-34, in the office of the Chancery Clerk of Hancock County, Mississippi.

I WILL CONVEY only such title as is vested in me as Substituted Trustee.

WITNESS MY SIGNATURE, this the 31st day of January, 1991.

JOHN A. SCAFIDE, JR.
Substituted Trustee
2-7; 2-14; 2-21; 2-28-91

NOTICE OF SALE

WHEREAS, the United States of America, acting by and through the Farmers Home Administration, United States Department of Agriculture, is the owner and holder of the following real estate deed(s) of trust, securing an indebtedness therein mentioned and covering certain real estate hereinafter described located in Hancock County, Mississippi, said deed(s) of trust being duly recorded in the Office of the Chancery Clerk in and for said County and State:

GRANTOR(S): Darrell A. Peterson and Paulette Y. Peterson

DATE EXECUTED: October 30, 1987
TRUST DEED BOOK: 312
PAGE: 126-129

WHEREAS, default has occurred in the payment of the indebtedness secured by said deed(s) of trust, and the United States of America, as Beneficiary, has authorized and instructed me as Substitute Trustee, to foreclose said deed(s) of trust by advertisement and sale at public auction in accordance with the statutes made and provided therefor.

THEREFORE, notice is hereby given that pursuant to the power of sale contained in said deed(s) of trust and in accordance with the statutes made and provided therefor, the said deed(s) of trust will be foreclosed and the property covered thereby and hereinafter described will be sold at public auction to the highest bidder for cash at the north front door of the county courthouse in the town of Bay St.Louis, Mississippi, in the aforesaid County at 1:15 PM on February 25, 1991, to satisfy the indebtedness now due under and secured by said deed(s) of trust.

The premises to be sold are described as:

Lots 6 and 7, Block 2, Waveland Gateway, a subdivision according to the map or plat thereof on file and of record in Plat Book 2 at page 1 thereof in the office of the Chancery Clerk of Hancock County at Bay St. Louis, Mississippi, reference to which is hereby made in aid of this description.

Frank W. Niemeyer, Jr.
Substitute Trustee

Duly authorized to act in the premises by instrument dated February 7, 1986, and recorded in Book 1, Page 3-4, of the records of the aforesaid County and State.
Date: January 31, 1991
1-31; 2-7; 2-14; 2-21-91

Public Notices

IN THE CHANCERY COURT OF HANCOCK COUNTY, MISSISSIPPI
HERBERT T. DUBUISSON, PLAINTIFF
vs.
CLEO VAIRIN KING, BELLE P. VAIRIN, EVELYN VAIRIN CORLEY, IRENE VAIRIN DOLESE, THE HEIRS AT LAW OF JAMES N. VAIRIN, JR., DECEASED and THE HEIRS AT LAW OF ALAN R. VAIRIN, DECEASED, DEFENDANTS
PUBLICATION SUMMONS
CIVIL ACTION, CASE NO. 21,812

TO: Cleo Vairin King, 7306 Northwest 107th Street, Oklahoma City, OK 73162; Belle P. Vairin, 802 Woodland Drive, New Orleans, LA 70131; Evelyn Vairin Corley, 212 Schaub Drive, Shreveport, LA 71115; Irene Vairin Dolese, 4378 Palmyra, New Orleans, LA 71115; The Heirs at Law of James N. Vairin, Jr., deceased and The Heirs at Law of Alan R. Vairin, deceased

You have been made Defendants in the lawsuit filed in this Court by Herbert T. Dubuisson, Plaintiff, whose address is c/o John A. Scafide, Jr., Attorney, P.O. Box 70, Bay St. Louis, Mississippi 39520.

The Petition filed against you has initiated a civil action alleging that certain persons named therein are the heirs at law of the above named deceased parties, and seeking legal adjudication of such heirship.

You are required to file with the Clerk of this Court a written Answer either admitting or denying each allegation in the Petition; and, in addition, a copy of your written Answer should be either mailed or hand delivered to John A. Scafide, Jr., Plaintiff's Attorney, whose address is Post Office Box 70, Bay St. Louis, Mississippi 39520.

YOUR ANSWER MUST BE MAILED OR DELIVERED NOT LATER THAN THIRTY DAYS AFTER THE 24TH DAY OF JANUARY, 1991, WHICH IS THE DATE OF THE FIRST PUBLICATION OF THIS SUMMONS. IF YOUR ANSWER IS NOT SO MAILED OR DELIVERED, A JUDGMENT BY DEFAULT MAY BE ENTERED AGAINST YOU FOR THE RELIEF DEMANDED IN THE PETITION.

WITNESS my signature and official seal this, the 22nd day of January, 1991.

(SEAL)
E. MICHAEL NECAISE, Chancery Clerk
By: Pamela R. Cuevas Deputy Clerk
1-24; 1-31; 2-7; 2-14-91

IN THE CHANCERY COURT HANCOCK COUNTY BAY ST. LOUIS, MISSISSIPPI 39520
BOBBY EDWARD SMITH AND MARIE SMITH, PLAINTIFF(S)
v.
WILBUR O. WANDELL
MILDRED BONIFAY WANDELL, DEFENDANT(S)
SUMMONS
CASE NO. 21,826
(Service by Publication Residence Unknown

TO: WILBUR O. WANDELL

MILDRED BONIFAY WANDELL, whose last known address was unknown; but whose present residence and address is unknown. You have been made Defendant in the lawsuit filed in this Court by Bobby Edward Smith and Marie Smith, Plaintiffs, whose address is 622 Honeysuckle Lane, Bay St. Louis, Mississippi 39520.

The Complaint filed against you has initiated a civil action alleging ownership of property and seeking confirmation of title.

You are required to mail or hand deliver a copy of a written Answer either admitting or denying each allegation in the Complaint to Robert L. Genin, Jr., Plaintiffs' Attorney, whose address is P.O. Box 70, Bay St. Louis, Mississippi 39520.

YOUR ANSWER MUST BE MAILED OR DELIVERED NOT LATER THAN THIRTY DAYS AFTER THE 31st DAY OF January, 1991, WHICH IS THE FIRST PUBLICATION OF THIS SUMMONS. IF YOUR ANSWER IS NOT SO MAILED OR DELIVERED, A JUDGMENT BY DEFAULT MAY BE ENTERED AGAINST YOU FOR THE MONEY OR OTHER RELIEF DEMANDED IN THE COMPLAINT.

You must also file the original of your Answer with the Clerk of this Court within a reasonable time afterward.

Witness my signature and official seal this 29th day of January, 1991.

(SEAL)
E. Michael Necaise Clerk of Court
Pamela R. Cuevas Deputy Clerk
1-31; 2-7; 2-14-91

IN THE CHANCERY COURT OF HANCOCK COUNTY, MISSISSIPPI
EUGENE BREAUX, PLAINTIFF
VERSUS
MILTON F. LEWIS, DEFENDANTS
SUMMONS
CIVIL ACTION NO. 21,832

THE STATE OF MISSISSIPPI

TO: MILTON F. LEWIS, IF LIVING, AND IF DECEASED, THE UNKNOWN HEIRS AT LAW OF MILTON F. LEWIS, ASSOCIATES FINANCIAL SERVICES COMPANY, DAVID TWILLEY, IF LIVING, AND IF DECEASED, THE UNKNOWN HEIRS AT LAW OF DAVID TWILLEY, FIRST BIENVILLE FINANCE COMPANY, LUTHER R. BOYD, IF LIVING, AND IF DECEASED, THE UNKNOWN HEIRS AT LAW OF LUTHER R. BOYD, THOMAS K. LANCASTER, JR., IF LIVING, AND IF DECEASED, THE UNKNOWN HEIRS AT LAW OF THOMAS K. LANCASTER, JR., EDITH M. LANCASTER, IF LIVING AND IF DECEASED, THE UNKNOWN HEIRS AT LAW OF EDITH M. LANCASTER, ALPHONSO ALOYSIUS VILLAFARRA, IF LIVING, AND IF DECEASED, THE UNKNOWN HEIRS AT LAW OF ALPHONSO ALOYSIUS VILLAFARRA, HILDRED DURAND VILLAFARRA, IF LIVING, AND IF DECEASED, THE UNKNOWN HEIRS AT LAW OF HILDRED DURAND VILLAFARRA, AND ANY AND ALL PERSONS HAVING OR CLAIMING TO HAVE A LEGAL OR EQUITABLE INTEREST IN OR TO THE HEREIN DESCRIBED PROPERTY located in Hancock County, Mississippi, and further described as follows, to-wit:

Lots 12, 13, 14 and 15, Block 720, SHORELINE PARK SUBDIVISION, Unit No. 11, Hancock County, Mississippi.

Lot 22, Block 4, SHORELINE ESTATES SUBDIVISION, UNIT NO. 1, Hancock County, Mississippi.

Lots 9, 10, 21 and 22, Block 706, SHORELINE PARK SUBDIVISION, Unit No. 11, Hancock County, Mississippi.

You have been made a Defendant in the suit filed in this Court by Eugene Breaux, Plaintiff, seeking to Confirm Tax Title to the above described property. Defendants other than you in this action are none.

You are required to mail or hand deliver a written response to the Complaint filed against you in this action to Hon. Robbie K. Asher, Attorney for Plaintiff, whose address is 140 Main Street, P. O. Box 584, Bay St. Louis, MS 39520.

YOUR RESPONSE MUST BE MAILED OR DELIVERED NOT LATER THAN THIRTY DAYS AFTER THE 31ST DAY OF JANUARY, 1991, WHICH IS THE DATE OF THE FIRST PUBLICATION OF THIS SUMMONS. IF YOUR RESPONSE IS NOT SO MAILED OR DELIVERED, A JUDGMENT BY DEFAULT WILL BE ENTERED AGAINST YOU FOR THE MONEY OR OTHER RELIEF DEMANDED IN THE COMPLAINT.

You must also file the original of your Response with the Clerk of this Court within a reasonable time afterward.

Issued under my hand and the seal of said Court, this the 29th day of January, 1991.

(SEAL)
E. MICHAEL NECAISE
CHANCERY CLERK OF HANCOCK COUNTY MISSISSIPPI
BY: Pamela R. Cuevas, D.C.
1-31; 2-7; 2-14-91

Public Notices

PUBLIC NOTICE

For sale to highest bidder Universal X-ray machine Serial number 040770075 State #29046. Bids will be opened 9 a.m. on March 4, 1991. Send bids to Hancock County Health Dept. 721 Dunbar Avenue, Bay St. Louis, MS 39520.

2-7; 2-14-91

SUBSTITUTED TRUSTEE'S NOTICE OF SALE

WHEREAS, on the 12th day of November, 1986, James Coe and Janet M. Coe executed a certain deed of trust to Ray L. Crowell, Trustee for the benefit of Southern Federal Savings & Loan Association which deed of trust is of record in the office of the Chancery Clerk of Hancock County, State of Mississippi in Book 297, Page 764; and

WHEREAS, said Deed of Trust was assigned to First Guaranty Mortgage Corporation by instrument dated April 1, 1988 and filed for record in Book 319, Page 95 of the aforesaid Chancery Clerk's office; and

WHEREAS, First Guaranty Mortgage Corporation has heretofore substituted J. Gary Massey as Trustee by instrument dated January 2, 1991 and recorded in the aforesaid Chancery Clerk's Office in Book 347, Page 673; and

WHEREAS, default having been made in the terms and conditions of said deed of trust and the entire debt secured thereby having been declared to be due and payable in accordance with the terms of said deed of trust; First Guaranty Mortgage Corporation, the legal holder of said indebtedness, having requested the undersigned Substituted Trustee to execute the trust and sell said land and property in accordance with the terms of said deed of trust and for the purpose of raising the sums due thereunder, together with attorney's fees, trustee's fees and expense of sale.

NOW, THEREFORE, I, J. Gary Massey, Substituted Trustee in said deed of trust, will on the 21st day of February, 1991 offer for sale at public outcry and sell within legal hours (being between the hours of 11:00 a.m. and 4:00 p.m.), at the main front door of the County Courthouse of Hancock County, located at Bay St. Louis, Mississippi to the highest and best bidder for cash the following described property situated in Hancock County, State of Mississippi, to-wit:

LOT 59, MILIEU VILLAGE FIRST ADDITION, Fourth Ward, City of Bay St. Louis, Hancock County, Mississippi, as per the official plat of said subdivision filed in the office of the Clerk of the Chancery Court of Hancock County, Mississippi, and recorded in Plat Book 2, page 89.

I WILL CONVEY only such title as vested in me as Substituted Trustee.

WITNESS MY SIGNATURE this the 18th day of January, 1991.

J. Gary Massey
SUBSTITUTED TRUSTEE for First Guaranty Mortgage Corporation
1-31; 2-7; 2-14-91

NOTICE OF SALE

WHEREAS, the United States of America, acting by and through the Farmers Home Administration, United States Department of Agriculture, is the owner and holder of the following real estate deed(s) of trust, securing an indebtedness therein mentioned and covering certain real estate hereinafter described located in Hancock County, Mississippi, said deed(s) of trust being duly recorded in the Office of the Chancery Clerk in and for said County and State;

GRANTOR(S): William A. Bennett and Myra H. Bennett

DATE EXECUTED: July 8, 1971
TRUST DEED BOOK: 154
PAGE: 408-411

WHEREAS, default has occurred in the payment of the indebtedness secured by said deed(s) of trust, and the United States of America, as Beneficiary, has authorized and instructed me as Substitute Trustee, to foreclose said deed(s) of trust by advertisement and sale at public auction in accordance with the statutes made and provided therefor.

THEREFORE, notice is hereby given that pursuant to the power of sale contained in said deed(s) of trust and in accordance with the statutes made and provided therefor, the said deed(s) of trust will be foreclosed and the property covered thereby and hereinafter described will be sold at public auction to the highest bidder for cash at the north front door of the county courthouse in the town of Bay St.Louis, Mississippi, in the aforesaid County at 1:00 PM on February 25, 1991, to satisfy the indebtedness now due under and secured by said deed(s) of trust.

The premises to be sold are described as:

Commencing at the SW corner of Block L., Town of Pearlington, said point being further identified as the point of intersection of the Northern right of way of Russ Street and the Eastern right of way of Pearl Street; thence North 25° West a distance of 42 feet to a stake set as the place of beginning; thence continuing North 25° West a distance of 120 feet to a stake; thence North 65° East a distance of 120 feet to a stake; thence South 25° East a distance of 120 feet to a stake set on the Northern line of Gin Road; thence Southwesterly along the Northern line of the aforesaid Gin Road a distance of 120 feet to the place of beginning. Said land being part of Lots 1 and 3 and all of Lot 2, all in Block L, Town of Pearlington, Hancock County, Mississippi.

Frank W. Niemeyer, Jr.
Substitute Trustee

Duly authorized to act in the premises by instrument dated February 7, 1986, and recorded in Book 1, Page 3-4, of the records of the aforesaid County and State.
Date: January 31, 1991
1-31; 2-7; 2-14; 2-21-91

SUBSTITUTED TRUSTEE'S NOTICE OF SALE

WHEREAS, on or about January 22, 1989, Billy C. Ray executed a Deed of Trust to W. R. Allison, Trustee, and Merchants Bank & Trust Company, Beneficiary, which Deed of Trust is filed for record in Book 301 at Page 644 in the Deed of Trust records in the office of the Chancery Clerk of Hancock County, Bay St. Louis, Mississippi; and,

WHEREAS, on the 9th day of January, 1991, the said Merchants Bank & Trust Company did substitute Lucien M. Gex, Jr. as Trustee under this Deed of Trust, which said substitution is recorded in Book 347 at Page 684 of the Deed of Trust Record of Hancock County, Mississippi; and,

WHEREAS, default having been made in the terms and conditions of said Deed of Trust, and default having been made on the promissory note secured thereby, and the entire indebtedness secured by said Deed of Trust having been declared to be due and payable pursuant to the terms of said Deed of Trust, and Merchants Bank & Trust Company, the holder of said promissory note and Deed of Trust having requested the undersigned Substituted Trustee so to do, I will on the 18th day of February, 1991, offer for sale at public outcry at 11:00 o'clock A.M. at the front door of the County Courthouse of Hancock County, at Bay St. Louis, Mississippi, for cash to the highest and best bidder, the following described land and property lying and being situated in Hancock County, Mississippi, and being more particularly described as follows, to-wit:

Lot 10 Block "D", JORDAN RIVER ISLES SUBDIVISION, as per map or plat of said subdivision recorded in Book 2, Page 33, Records of Plats, Hancock County, MS.

I will convey only such title as is vested in me as Substituted Trustee.

WITNESS MY SIGNATURE, this the 22nd day of January, 1991.

LUCIEN M. GEX, JR.
Substituted Trustee
1-24; 1-31; 2-7; 2-14-91

TRUSTEE'S NOTICE OF SALE

WHEREAS, on November 14, 1989, James A. Dickman (a single man), executed a Deed of Trust to W. Stewart Robison, Trustee for the benefit of Mid State Trust II and Jim Walter Homes, Inc., which Deed of Trust is recorded in Book 336 at Page 42-43, in the office of the Chancery Clerk of Hancock County, Mississippi;

AND WHEREAS, this Deed of Trust was assigned by Jim Walter Homes, Inc. to Mid State Trust II by instrument recorded in Book 336, at Page 44-45, in the office of the Chancery Clerk aforesaid;

AND WHEREAS, this Deed of Trust was assigned by Mid State Trust II to Southeast Bank, N.A., as Trustee, by instrument recorded in Book 336, at Page 46-47, in the office of the Chancery Clerk aforesaid;

AND WHEREAS, this Deed of Trust was assigned by Southeast Bank, N.A., as Trustee, to Mid State Trust II by instrument recorded in Book 347, at Page 248, in the office of the Chancery Clerk aforesaid;

AND WHEREAS, default having been made in payment of the indebtedness secured by said Deed of Trust, and the holder of the note and Deed of Trust having requested the undersigned Trustee so to do, I will on the 14th day of February, 1991, offer for sale at public outcry and sell during legal hours between the hours of 11:00 A.M. and 4:00 P.M., at the main front door of the County Courthouse of Hancock County, at Bay St. Louis, Mississippi, for cash to the highest and best bidder, the following described land and property, situated in Hancock County, Mississippi, to-wit:

Lot 22, Block 5, Unit 4-A, DIAMONDHEAD, Phase Two, according to the map or plat thereof on file and of record in the Office of the Chancery Clerk of Hancock County, at Bay St. Louis, Mississippi.

I will convey only such title as is vested in me as Trustee.

WITNESS MY SIGNATURE, this the 9th day of January, 1991.

W. STEWART ROBISON, TRUSTEE
1-17; 1-24; 1-31; 2-7-91

NOTICE TO CREDITORS OF BEVERLY K. CRAWFORD, DECEASED
NO. 21,831

Letters of Administration having been granted on the 29th day of January, 1991, by the Chancery Court of Hancock County, Mississippi, to the undersigned upon the Estate of Beverly K. Crawford, deceased, notice is hereby given to all persons having claims against said estate to present the same to the Clerk of said Court for probate and registered according to law within 90 days from date of first publication of this notice, or they will be forever barred.

This 29th day of January, A.D., 1991.

BERNADETTE C. ELLSPERMANN, ADMINISTRATRIX
ESTATE OF BEVERLY K. CRAWFORD, DECEASED

Favre, Genin & Scafide
Attorneys at Law
P. O. Box 70
Bay St. Louis, MS 39520
1-31; 2-7; 2-14; 2-21-91

Public Notices

INVITATION TO BIDDERS

The City of Bay St. Louis invites bids for "BUILDING MATERIALS".

Bids will be received at City Hall - 300 S. Second St., P.O. Box 2550 - Bay St. Louis, MS 39521, until 5:00 p.m. on Tuesday February 19, 1991.

Specifications may be obtained from City Hall at the above address or you may call 467-2724.

L. KAY JOHNSON
CITY CLERK
1-31; 2-7-91

STATE OF MISSISSIPPI
COUNTY OF HANCOCK
NOTICE OF TRUSTEE'S SALE

WHEREAS, on the 9th day of May, 1986, Robert Patrick Marion, Jr. executed a deed of trust to John L. Genin, Trustee, to secure an indebtedness therein mentioned to Annette Breshears, which deed of trust is recorded in Book 288, pages 651-654, Records of Mortgages and Deeds of Trust on Land, Hancock County, Mississippi; and

WHEREAS, default having been made in the payment of said indebtedness, and the said Annette Breshears, the legal holder of said indebtedness, having requested the undersigned Trustee to foreclose on said deed of trust for the purpose of paying said indebtedness and costs;

NOW THEREFORE, I will, on the 12th day of February, A. D., 1991, within legal hours, (between the hours of 11:00 a. m. and 4:00 p.m.) offer for sale and sell to the highest bidder for cash at the front door of the Hancock County Courthouse in Bay St. Louis, Mississippi, the following described property situated in Hancock County, Mississippi, to-wit:

Lot 8, Square 7, SHORELINE PARK SUBDIVISION, Unit No. 3, Hancock County, Mississippi, as per the official plat of said subdivision filed in the office of the Clerk of the Chancery Court of Hancock County, Mississippi.

Together with all and singular, the rights, privileges, improvements and appurtenances to the same belonging or in any wise appertaining.

I will convey only such title as is vested in me as Trustee.

ADVERTISED, POSTED AND DATED this, the 17th day of January, A. D., 1991.

JOHN L. GENIN, TRUSTEE
1-17; 1-24; 1-31; 2-7-91

SUBSTITUTED TRUSTEE'S NOTICE OF SALE

WHEREAS, on or about June 22, 1989, Billy C. Ray and Dolores D. Ray executed a Deed of Trust to W. R. Allison, Trustee, and Merchants Bank & Trust Company, Beneficiary, which Deed of Trust is filed for record in Book 330 at Page 467 in the Deed of Trust records in the office of the Chancery Clerk of Hancock County, Bay St. Louis, Mississippi; and,

WHEREAS, on the 9th day of January, 1991, the said Merchants Bank & Trust Company did substitute Lucien M. Gex, Jr. as Trustee under this Deed of Trust, which said substitution is recorded in Book 347 at Page 685 of the Deed of Trust Records of Hancock County, Mississippi; and,

WHEREAS, default having been made in the terms and conditions of said Deed of Trust, and default having been made on the promissory note secured thereby, and the entire indebtedness secured by said Deed of Trust having been declared to be due and payable pursuant to the terms of said Deed of Trust, and Merchants Bank & Trust Company, the holder of said promissory note and Deed of Trust having requested the undersigned Substituted Trustee so to do, I will on the 18th day of February, 1991, offer for sale at public outcry at 11:00 o'clock A.M. at the front door of the County Courthouse of Hancock County, at Bay St. Louis, Mississippi, for cash to the highest and best bidder, the following described land and property lying and being situated in Hancock County, Mississippi, and being more particularly described as follows, to-wit:

Lot 11 and the S-1/2 of Lot 12, being the half adjoining Lot 11, Block "D", JORDAN RIVER ISLES SUBDIVISION, as per map or plat of said subdivision recorded in Book 2, Page 33, Records of Plats, Hancock County, MS.

I will convey only such title as is vested in me as Substituted Trustee.

WITNESS MY SIGNATURE, this the 22nd day of January, 1991.

LUCIEN M. GEX, JR.
Substituted Trustee
1-24; 1-31; 2-7; 2-14-91

INVITATION TO BIDDERS

Bids will be received by the City of Bay St. Louis, City Clerk's Office, City Hall, 300 South Second Street - P.O. Box 2550, Bay St. Louis, Mississippi 39521 (601) 467-2724 for "TERM CONTRACT FOR LEASED EQUIPMENT" until 5:00 p.m. on Tuesday February 19, 1991.

The Bids are for any and all of a list of equipment commonly rented by the city, including escavation and material handling equipment, tools, mechanical and electrical items.

Bid forms may be obtained from the Public Works Department at City Hall and if you have any questions please call (601) 467-2724.

Bids requested are for the period of February, 1991 through July 31, 1991.

L. KAY JOHNSON
CITY CLERK
CITY OF BAY ST. LOUIS, MS
1-31; 2-7-91

IN THE CHANCERY COURT OF HANCOCK COUNTY, MISSISSIPPI
IN THE MATTER OF THE ESTATE OF ANN ELIZABETH McACY TAMBORELLA
TINA M. JEANFREAU, WAYNE JOSEPH TAMBORELLA, GLYNN DAVID TAMBORELLA, AND DALE LEWIS TAMBORELLA, PLAINTIFFS
vs.
HEIRS AT LAW OF ANN ELIZABETH McACY TAMBORELLA, DECEASED, DEFENDANTS
PUBLICATION SUMMONS
CIVIL ACTION, CASE NO. 21,531

TO: The Heirs At Law of Ann Elizabeth McAcy Tamborella, (deceased):

You have been made Defendants in the lawsuit filed in this Court by Tina M. Jeanfreau, Wayne Joseph Tamborella, Glynn David Tamborella and Dale Lewis Tamborella, Plaintiffs, whose address is c/o John A. Scafide, Jr., Attorney, P.O. Box 70, Bay St. Louis, Mississippi 39520.

The Petition filed against you has initiated a civil action alleging that certain persons named therein are the heirs at law of the above named deceased parties, and seeking legal adjudication of such heirship.

You are required to file with the Clerk of this Court a written Answer either admitting or denying each allegation in the Petition; and, in addition, a copy of your written Answer should be either mailed or hand delivered to John A. Scafide, Jr., Plaintiffs' Attorney, whose address is Post Office Box 70, Bay St. Louis, Mississippi 39520.

YOUR ANSWER MUST BE MAILED OR DELIVERED NOT LATER THAN THIRTY DAYS AFTER THE 17TH DAY OF JANUARY, 1991, WHICH IS THE DATE OF THE FIRST PUBLICATION OF THIS SUMMONS. IF YOUR ANSWER IS NOT SO MAILED OR DELIVERED, A JUDGMENT BY DEFAULT MAY BE ENTERED AGAINST YOU FOR THE RELIEF DEMANDED IN THE PETITION.

WITNESS my signature and official seal this, the 14th day of January, 1991.

(SEAL)
E. MICHAEL NECAISE, Chancery Clerk
By: Pamela R. Cuevas Deputy Clerk
1-17; 1-24; 1-31; 2-7-91

BID ADVERTISEMENT

Sealed bids will be received by the Hancock County School Board, in the office of the Superintendent, 7250 Stennis Airport Drive, Bay St. Louis, Mississippi until Friday, March 1, 1991, 4:30 p.m. for:

1) Solid Doors in Restrooms by Band Hall, Bid #9133
2) Garbage Containers (Various Sizes), Bid #9134

Specifications may be obtained at the office of the Superintendent or by calling 601-467-4466.

All bids should be sealed and marked plainly on the outside of the envelope, "BID ENCLOSED FOR ____, BID # ____."

The Board reserves the right to waive irregularities and to reject any and all bids.

Terry Randolph, Superintendent
2-7; 2-14; 2-21-91

STATE OF MISSISSIPPI
COUNTY OF HANCOCK
NOTICE OF SUBSTITUTED TRUSTEE'S SALE

WHEREAS, on 30th day of March, 1985, RONALD E. CUEVAS and LINDA M. CUEVAS executed a Deed of Trust under the terms of which the hereinafter described land was conveyed to JAMES P. WOOD, as the Trustee, to secure the payment of the indebtedness herein mentioned to SHIRLEY T. WOOD, the beneficiary named therein, which said Deed of Trust is recorded in Book 274 at Pages 670-672 of the Records of Deeds of Trust in the Office of the Chancery Clerk of Hancock County, Mississippi, and

WHEREAS, by instrument dated the 19th day of July, 1988, and recorded in Book No. 320, Pages 149-150 of the aforesaid records of Hancock County, Mississippi, the undersigned has been substituted as Trustee for the above mentioned JAMES P. WOOD, and,

WHEREAS, default has been made in the performance of the conditions of said Deed of Trust, and the holder and owner thereof has declared the entire indebtedness secured thereby full, due and payable under the terms thereof, and requested the undersigned to sell said land in accordance with the power contained in said Deed of Trust.

NOW, THEREFORE, notice is hereby given that the undersigned will, within legal hours of sale on February 7, 1991, in the front of the front door of the Courthouse at Bay St. Louis, Hancock County, Mississippi, offer for sale and sell to the highest bidder for cash the following described land lying and being situated in the County of Hancock, State of Mississippi, to-wit:

Lots 3, 4 and 5, Block 20, City of Pearlington, Hancock County, Mississippi as per map or plat recorded in the Office of the Chancery Clerk, Hancock County, Mississippi.

I believe the title to said land to be good, but will convey only such title as is vested in me as Trustee aforesaid.

WITNESS MY SIGNATURE, this the 11th day of January, 1991.

DEMPSEY M. LEVI
1-17; 1-24; 1-31; 2-7-91

Public Notices

IN THE CHANCERY COURT OF HANCOCK COUNTY, MISSISSIPPI
IN THE MATTER OF THE ESTATE OF LESTER NECAISE, DECEASED
NOTICE OF COMMISSIONER'S SALE
CAUSE NO. 21,295

By virtue of the hereunder stated execution to me directed by the Chancery Court of Hancock County, by Judgment entered January 25, 1991, I will on the 21st day of February, 1991, at the front door of the Hancock County Courthouse in the City of Bay St. Louis, Hancock County, Mississippi, within the legal hours of 11:00 o'clock A.M. and 4:00 o'clock P.M., expose to sale and sell at public outcry, to the highest and best bidder for cash, all the right, interest and claim of the Estate of Lester Necaise, Deceased, in and to the following described real property, to-wit:

Commencing at the SW corner of SE¼ of NW¼ of SEC. 30, T. 7 S, R. 14 W; thence N 209 feet 8 inches; thence E 209 feet 8 inches to an iron stake which is Ferrell Carter's SE corner as a place of beginning; thence E 250 feet to a stake; thence S 180 feet more or less, to the North line of the property of the Crosby Forest Products Co., thence approximately S. 86¼° W. 250 feet to the West line of SE¼ of NW¼; thence North 195 feet, more or less, to the place of beginning; said land containing one acre, more or less, and being a part of the SE¼ of NW¼ of Sec. 30, T. 7 S, R. 14 W.

Same to satisfy the provisions of the aforesaid Judgment.

This the 25th day of January, 1990.

(SEAL)
E. MICHAEL NECAISE, SPECIAL COMMISSIONER

Michael D. Haas
Haas & Haas
Attorney for Estate
1-31; 2-7; 2-14-91

NOTICE OF SALE

WHEREAS, the United States of America, acting by and through the Farmers Home Administration, United States Department of Agriculture, is the owner and holder of the following real estate deed(s) of trust, securing an indebtedness therein mentioned and covering certain real estate hereinafter described located in Hancock County, Mississippi, said deed(s) of trust being duly recorded in the Office of the Chancery Clerk in and for said County and State;

GRANTOR(S): Audie E. Spiers
Judy P. Spiers

DATE EXECUTED: February 27, 1981
TRUST DEED BOOK: 233 re-recorded 233
PAGE(S): 279 re-recorded 380

WHEREAS, default has occurred in the payment of the indebtedness secured by said deed(s) of trust, and the United States of America, as Beneficiary, has authorized and instructed me as Substitute Trustee, to foreclose said deed(s) of trust by advertisement and sale at public auction in accordance with the statutes made and provided therefor.

THEREFORE, notice is hereby given that pursuant to the power of sale contained in said deed(s) of trust and in accordance with the statutes made and provided therefor, the said deed(s) of trust will be foreclosed and the property covered thereby and hereinafter described will be sold at public auction to the highest bidder for cash at the North door of the county courthouse in the town of Bay St. Louis, Mississippi, in the aforesaid County and will sell within legal hours (being between the hours of 11:00 A.M. and 4:00 P.M.), on the 4th day of March, 1991, to satisfy the indebtedness now due under and secured by said deed(s) of trust.

The premises to be sold are described as:

PARCEL A. The West 1/2 of NW¼ of NE¼; West 1/2 of SW¼ of NE¼; West 1/2 of NW¼ of SE¼; West 1/2 of SW¼ of SE¼; East 1/2 of NW¼ and East 1/2 of SW¼, Section 30, Township 5 South, Range 14 West, Hancock County, Mississippi.

LESS AND EXCEPTING FROM PARCEL A. The property sold to Arnold Lee Ladner and wife, Charlotte M. Ladner, as described in Deed Book AA-46, page 161 of the Deed Records of Hancock County, Mississippi. Described as follows: Commencing at the NE corner of the NE 1/4 of the NW 1/4, Section 30, Township 5 South, Range 14 West, Hancock County, Mississippi, thence East 158.42 feet to the point of Beginning; thence South 209.0 feet; thence West 1045.0 feet; thence North 209.0 feet to the North Boundary line of said Section 30; thence East 1045 feet to the place of beginning, containing 5 acres, more or less, and being a part of NE 1/4 of NW 1/4 and part of West 1/2 of NW 1/4 of NE 1/4, Section 30, Township 5 South, Range 14 West, Hancock County, Mississippi.

PARCEL B. The perpetual right of way easement for road purposes over and across the following described property, to-wit:

Commencing at the NE corner of the NE¼ of NW¼, Section 30, Township 5 South, Range 14 West, Hancock County, Mississippi, thence East 158.42 feet to the place of beginning; thence North 35° 02' 18" East a distance of 563.02 feet, more or less, to a road; thence Southeasterly along the South line of said road a distance of 40 feet; thence South 35° 02' 18" West a distance of 563.02 feet, more or less, to the North boundary line of said Section 30; thence run East on said North line of said Section 30 to the East line of the West 1/2 of the NW¼ of NE¼ of said Section 30; thence South along the East line of the West 1/2 of NW¼ of NE¼ of said Section 30 a distance of 40 feet; thence West parallel with the North boundary line of said Section 30 to a point which is 40 feet South of the place of beginning; thence North 40 feet to the place of beginning; being a part of the SW¼ of SE¼ of Section 19, and a part of the West 1/1 of NW¼ of NE¼ of Section 30, all in Township 5 South, Range 14 West, Hancock County, Mississippi.

Title to said property is believed to be good, but I will convey only such title as is vested in me as Substituted Trustee.

Frank W. Niemeyer, Jr.
Substitute Trustee

Duly authorized to act in the premises by instrument dated February 7, 1986, and recorded in Book 1, Page 3, of the records of the aforesaid County and State.
Date: February 7, 1991
2-7; 2-14; 2-21; 2-28-91

IN THE CHANCERY COURT HANCOCK COUNTY BAY ST. LOUIS, MISSISSIPPI 39520
IN THE MATTER OF THE ESTATE OF BEVERLY K. CRAWFORD, DECEASED
BERNADETTE C. ELLSPERMANN, JAMES E. CRAWFORD, JR., CHARLES CRAWFORD, AND KENNETH A. CRAWFORD, PETITIONERS
VS.
HEIRS AT LAW OF BEVERLY K. CRAWFORD, DECEASED, DEFENDANTS
SUMMONS
CAUSE NO. 21,831

TO THE HEIRS AT LAW OF BEVERLY K. CRAWFORD, DECEASED

You have been made defendant in the lawsuit filed in this Court by Bernadette C. Ellspermann, James E. Crawford, Jr., Charles Crawford, and Kenneth A. Crawford, Petitioners, whose address(es) are: c/o P. O. Box 70, Bay St. Louis, MS 39520

The Petition filed against you has initiated a civil action alleging that Petitioners are the sole heirs at law of Beverly K. Crawford, deceased and seeking legal adjudication of the heirs of Beverly K. Crawford, deceased.

You are required to mail or hand deliver a copy of a written Answer either admitting or denying each allegations in the Petition to Robert L. Genin, Jr., Petitioners' Attorney, whose address is P. O. Box 70, Bay St. Louis, MS 39520.

YOUR ANSWER MUST BE MAILED OR DELIVERED NOT LATER THAN THIRTY DAYS AFTER THE 31ST DAY OF JANUARY, 1991, WHICH IS THE DATE OF THE FIRST PUBLICATION OF THIS SUMMONS. IF YOUR ANSWER IS NOT SO MAILED OR DELIVERED, A JUDGMENT BY DEFAULT MAY BE ENTERED AGAINST YOU FOR THE RELIEF DEMANDED IN THE PETITION.

You must also file the original of your Answer with the Clerk of this Court within a reasonable time afterward.

WITNESS my signature and official seal this 29th day of January, 1991.

(SEAL)
E. Michael Necaise
Clerk of Court
Pamela R. Cuevas
Deputy Clerk
1-31; 2-7; 2-14-91

NOTICE OF SUBSTITUTED TRUSTEE'S SALE

WHEREAS, on July 25, 1986, FRED R. LALLA and wife, GLORIA I. LALLA, executed a certain Promissory Note payable to UNIFIRST BANK FOR SAVINGS, F.A., and as security for said Note, FRED R. LALLA and wife, GLORIA I. LALLA, executed and delivered a Deed of Trust to Tom B. Scott, Jr., Trustee for UNIFIRST BANK FOR SAVINGS, F.A., which Deed of Trust is recorded in Deed of Trust Book 292 at Pages 681-684 in the Office of the Chancery Clerk of Hancock County, Mississippi; and

WHEREAS, said Deed of Trust and the indebtedness secured thereby, were assigned by said beneficiary to TRUSTMARK NATIONAL BANK, by instrument dated November 1, 1988, recorded in Deed of Trust Book 323 at Pages 282-283, of the aforesaid records; and

WHEREAS, TRUSTMARK NATIONAL BANK desired to appoint and did appoint Gerald M. Warren as Substituted Trustee by instrument dated January 11, 1991, filed January 16, 1991, and recorded in Deed of Trust Book 348 at Page 21 of the aforesaid records; and

WHEREAS, default having been made in the payment of the indebtedness secured by said Deed of Trust, which default has continued for a period of time necessary for the holder to declare the entire unpaid balance immediately due and payable, and TRUSTMARK NATIONAL BANK, the holder of the Note and Deed of Trust as aforesaid, having requested the undersigned Substituted Trustee so to do, I will on the 21st day of February, 1991, offer for sale at public outcry and sell during the legal hours, being between the hours of 11:00 o'clock a.m. and 4:00 o'clock p.m., at the North front door of the Hancock County Courthouse in Bay St. Louis, Mississippi, for cash to the highest and best bidder, the following described land and property lying and being situated in the County of Hancock, State of Mississippi, and more particularly described as follows, to-wit:

Lot 58, Block 2, Unit 7, Phase 2, Diamondhead, Hancock County, Mississippi, as per map or plat thereof on file and of record in the Office of the Chancery Clerk of Hancock County, Mississippi.

I will convey only such title as is vested in me as Substituted Trustee.

WITNESS my signature this 18th day of January, 1991.

GERALD M. WARREN, Substituted Trustee
1-31; 2-7; 2-14-91

MISSISSIPPI CLASSIFIED ADVERTISING NETWORK

Employment / Training

NEWSPAPER JOBS - Available throughout the state - full time and/or intern. Send resume to: Job Bank, Mississippi Press Association, 351 Edgewood Terrace, Jackson, MS 39206.

Wanted: Truck drivers. Owner operator. Also training available. 1-800-543-6482. Call for information.

Commercial Driver Institute. Training professional truck drivers over 17 years. No experience necessary. Job Placement Assistance. CDL training. Gulfport 1-800-633-7364; Hattiesburg 1-800-662-7364, MS license #445.

Credit / Loans

Unsecured loans - Guaranteed approval regardless of credit history. Personal, auto, home, business, re-finance. Interest free! You are sent guaranteed pre-approval application. Church administered. 1-800-800-5246.

A signature loan to $40,000. No credit check. Free guaranteed application rushed! Call now, 1-800-669-0075 24 hours. First-Corp Financial, P.O. Box 31470, Alburquerque, NM 87190. Fee

Business Opportunity

All cash business. Local fruit juice/drink route. Full company support. Earnings up to $35,000 per year. $15,000 cash investment required. Call 1-800-782-1550, Operator 5.

Local Vending Partner - High average weekly income. Company will match your purchase. No selling required. $9,000 cash needed for equipment. High weekly income. 1-800-654-2419.

For Sale

Happy Jack-Trivermicide - Recognized safe and effective by U.S. Center for Vetinary Medicine against hook, round and tape worms in dogs and cats. At MFC County Co-ops and better drug and feed stores.

Tanning Beds - Wolff, commercial and home units from $995.00. MC/Visa accepted. Immediate delivery. Sweetheart prices. Call today 1-800-223-6743.

Chevys, vans, Fords, Jeeps, 4x4s, Mercedes, Corvetes from $100. Public sales/auctions in Mississippi area cities next month. Call 219-365-4016. Fee.

Wolff tanning beds, commercial-home units from $199.00. Lamps lotions accessories. Monthly payments low as $18.00. Call today, free color catalog. 1-800-228-6292.

Spas - spas - spas - Factory direct. Save $ $100's. Whirpool bathtubs and Jacuzzi jets. Quality guaranteed. Delivered 205-486-7919. Southland Spa, Box 638, Haleyville, AL 35565.

Miscellaneous

Make a friend...for life. Australian, European, Yugoslavian high school exchange students arriving in August. Host family needed. American intercultural student exchange. Call toll free 1-800-SIBLING.

Building materials investor wants to buy hardware/lumber company in Mississippi. Write or call Frank, P.O. Box 41346 Memphis, TN 38104 or (901) 324-1552.

Metal Buildings

Steel roofing and siding $25.00/square and up, plain finish and ten colors, complete steel buildings. Call for a free estimate. Majestic Metals. 1-800-647-8540.

Insurance

Military Retiree - Champus supplement will pay the 25% allowed plus 100% of excess charges. Also 100% Medicare supplement. For brochure call 1-800-627-2824 ext. 259.

REACH MORE THAN 625,000 HOUSEHOLDS IN 84 NEWSPAPERS ACROSS THE STATE OF MISSISSIPPI WITH JUST ONE PHONE CALL TO THIS NEWSPAPER. THE COST: JUST $125 FOR A 25-WORD AD (ADDITIONAL WORDS ARE $6 EACH). CALL FOR MORE INFORMATION ON THE MISSISSIPPI CLASSIFIED ADVERTISING NETWORK (M-CAN).
2/3

Mardi Gras—Nereids style

It was breezy and slightly overcast, but there was no rain on Nereids parade Sunday as the 25th annual all-women's carnival krewe took to the streets in Waveland. The crowd enjoyed a first class presentation, as the Nereids presented "The Way We Never Were."

Nereids Maid of the Royal Court

Queen Doris XXV and her Pages

Krewe members throw favors to crowd

Photos by Jacqui Cochran and Janet McQueen

St. Stanislaus Band

Post 139 Miss Poppy, Little Miss Poppy

St. Clare Elementary Marching Group

Hancock High Band

Students' legislative project clears first hurdle in Jackson

BY JACQUI COCHRAN

Learning that the legislative process is a long and compromising road is a tough lesson for the sixth grade classes of Jeanette Plaisance and Jane Lamb.

The Bay Middle School students have returned from a trip to Jackson with one potential victory in their pockets.

The Senate environmental protection committee has passed the Mississippi Marine Litter Act of 1989 on to the House of Representatives with the recommendation that the law be renewed come July 1.

The committee made no suggestion for change to the existing law.

Senator Dick Hall of Hinds County, chairman, stated, "The committee did not want to get into any changes. The plan was to send it on to the House and let them take action."

Now the bill must be accepted or changed, literally, on the House floor.

The students are advocating amendments to the law, and have submitted a bill of their own, #2888.

As the law stands, there is no minimum fine for littering state waters, although there are maximum dollar figures for first and subsequent violators.

In addition to a minimum monetary punishment, the students want violators to perform community service hours in cleaning up that which they defiled.

As the law stands, anyone under 18 years of age is exempt from penalization. The students want all people to be made accountable. They ask that cleanup hours be given to the younger lawbreakers.

And, lastly, the students are requesting that all hazardous liquids present on a vessel in the marine waters of this state be kept in a closed container. The present law has no such stipulation.

The students are continuing with their active pursuit for amendments to the present bill, reported Handshoe.

She said they feel a bit disappointed the committee did not see fit to incorporate the desired changes, but they are not giving up.

"I keep reminding them, at least we will continue to have a

Newspapers, television and radio stations are being contacted by the students in an attempt to solicit aid in spreading the word of their efforts. And 25 pairs of hands are still busy practicing their sixth grade letter writing skills, evident by a stack of correspondence.

Handshoe said money remaining from the Mississippi Power Company grant they received to assist in their litigating efforts will be used for a second trip to the capitol to witness the final result of the bill.

"There is enough money in the grant to make the second trip," added Handshoe.

While in Jackson January 22 and 23, the students were kept busy touring.

They listened to Governor Ray Mabus give the state address in joint houses, and following the speech, met with him in his office.

They attended the Senate committee meeting on the renewal bill.

They toured the Natural Science Museum, the Governor's Mansion and watched debate in the Senate Chamber.

The students met with Sen. Vic Franckiewicz and with the the deputy director of the department of Wildlife, Fisheries and Parks, who presently is overseeing the Bureau of Marine Resources (BMR), Joseph I. Gill, Jr.

Handshoe expects the bill will be ready to go into law sometime in early spring. "Vic (Senator Franckiewicz) is keeping us informed on the bill's progress.

"One thing," continued Handshoe, "the kids are getting quite a civics lesson out of this."

On the steps of the Governor's Mansion

Mabus signs autographs

HAD-A-PAIN™

Real Medicine For Arthritis Sufferers

For Topical Application Only

CALL

1-800-833-2195

$49.95 4 Oz. Jar

Visa or MasterCard Accepted

Money Back Guarantee Less Postage & Handling

CLUBS, AUXILIARIES

Pass Christian Senior Citizens

The monthly birthday luncheon was Wednesday, Jan. 30 at the Pass Christian Senior Citizens Center on West 2nd Street.

Approximately 23 members and guests Delores Peralta, Barbara Talley and Steely Beard enjoyed a delicious meal, many desserts and iced tea.

Happy Birthday was sung by the members and guests to Victoria Webb who celebrated her birthday this month. Other members who had January birthdays were Janetta Cook and Lula Vella. They were unable to attend.

The gift shop at the center is open Monday through Friday from 9 a.m. to 2 p.m. There you may find many nice gift items at a reasonable price. They are made by the ladies at the center. Many of the items are suitable for Easter gifts.

Mae Parker, director of the center, invites all senior citizens (55 years and older) to join for arts, crafts and ceramics.

Participating members are invited to the monthly luncheon. Date of the February luncheon will be announced later at the center.

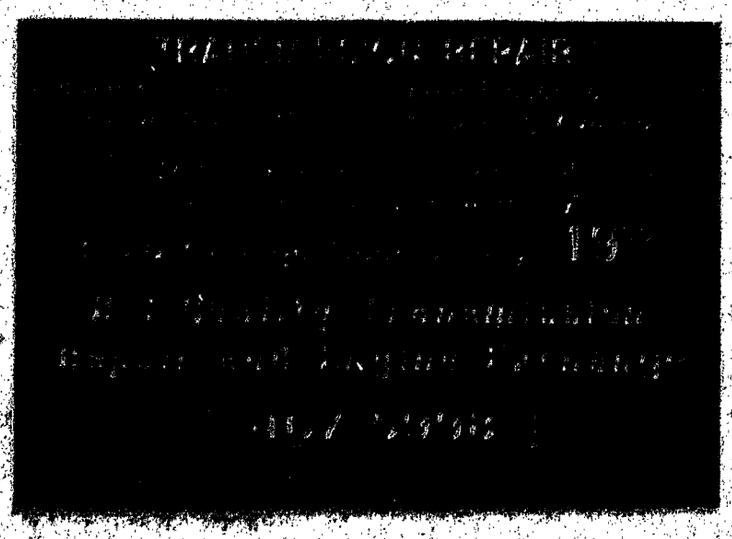

We've Had The Foresight To Ensure Your Newborn's Eyesight.

Dr. Candace Collins, Pediatric Ophthalmologist

Look who we've added to our Neonatal staff: Dr. Candace Collins, Pediatric Ophthalmologist. She's here to check the eyes of your newborn. Because a lifetime of good sight begins with life at first sight.

Dr. Collins is the only Ophthalmologist in Slidell who specializes in the examination and treatment of children's eyes. And this expertise is vital, especially for premature babies, whose eyes are not fully-developed at birth. Because undetected problems could eventually lead to blindness.

As a member of NorthShore's Neonatal staff, Dr. Collins will thoroughly examine and treat your baby's eyes as needed. She joins our staff Neonatologist, Dr. Marlene Buis, and a complete staff of pediatric nurses in our specially-equipped nursery. For the most complete newborn care on the north shore.

So if you're expecting a baby, come see all that NorthShore Regional Medical Center has to offer. You'll appreciate our foresight. And Dr. Collins will ensure your newborn's eyesight.

NorthShore
REGIONAL MEDICAL CENTER
100 Medical Center Drive, Slidell, LA 70461, 649-7070
A National Medical Enterprises Health Care Facility

Our "Special Addition" Is Great News For Your Special Addition.

It's A Bundle Of Extras For Every Baby.

At NorthShore Regional Medical Center, we know that the birth of every baby is a special occasion. And whether it's your first baby, or your fourth, or any baby in between, every baby deserves special treatment. That's why our Center for Obstetrics & Gynecology offers Special Delivery, our "Special Addition" program providing extra-special treatment and a bunch of extra gifts for every newborn. And their families, too.

Maternity Fashion Show Luncheon.

Your Special Addition special treatment begins long before your newborn arrives. Because we pamper expectant parents first. We start with a Maternity Fashion Show and Luncheon for you, the mother-to-be. You'll enjoy lunch at one of Slidell's better restaurants, compliments of NorthShore. And fashions presented by a popular maternity shop.

Educational Programs.

Your entire family will benefit from our educational programs. Like Pre-Natal Education and Lamaze classes, designed to prepare you for childbirth. Sibling classes, which help big brothers and sisters adjust to the changes the new baby will bring. Pregnagym™, a medically-supervised pre- and post-natal exercise program conducted at NorthShore Health Center and offered free to those who deliver at NorthShore Regional Medical Center.

Peace of Mind.

About a month before your baby arrives, we'll provide you with a beeper, so you can alert your loved ones when you go into labor. It's part of our Peace of Mind Program™, designed to ease your worrying as the big day draws near. If it's after office hours, and you're not feeling quite right, you'll find peace of mind in our emergency room, where you can be examined by an emergency physician at no charge.

A Bundle of Gifts.

It's a special baby shower, and NorthShore is bringing all the gifts. We'll present your newborn with a portable crib. Stroller. Nursery monitor. And an infant safety seat. Of course, we don't want to forget you, the new mother. So we'll brighten your room with a bouquet of fresh flowers.

Mother's Helper.

This is one of our most popular extras. And one you're sure to love. It's the Mother's Helper Program™, giving you the extra help you need the week your baby arrives. A qualified Home Maker will come to your home to assist you with cooking, cleaning, and household chores, compliments of NorthShore. The Home Maker will be available five days, four hours per day. So you can relax a little bit.

Parents' Night Out.

As proud new parents, you deserve a night on the town. Celebrate in style with dinner at one of Slidell's better restaurants. Northshore will make all the arrangements. And we'll pick up the tab. It's our Parents' Night Out Program™. Enjoy!

First in Healthcare.

At NorthShore Regional Medical Center, our top priority is to provide you everything you need in healthcare. That's why we were the first hospital in the area to offer low-cost package pricing for patients without maternity insurance. And no out-of-pocket expenses for maternity patients with insurance. We were also the first to offer the amenities that have made our maternity program so popular, like maternity beepers and homemaker assistance.

We also know that all the extras in the world don't mean anything unless the care you and your newborn receive is first rate. So we're staffed with the best healthcare professionals available. And equipped with the finest technology.

Neonatal Intensive Care.

Our Neonatal Intensive Care Unit is state-of-the-art, and staffed with a neonatologist and neonatal subspecialists. To ensure that your newborn receives the finest care available, should complications arise. Additionally, both of our well baby nurseries offer your newborn the gentle, expert care of our neonatal nurses.

Your choice for childbirth.

All this, and we still offer the lowest maternity package prices around. And the most extras.

When you add it all up, your choice for childbirth is easy. NorthShore Regional Medical Center. It's a special way to welcome your Special Addition into the world.

NorthShore
REGIONAL MEDICAL CENTER
100 Medical Center Drive Slidell, LA 70461
(In La.) 1-800-237-3714
(Outside La.) 1-800-843-9982

Hancock, SSC students vie in science, math tournament

The 17th annual Mississippi Science and Mathematics Tournament unfolds at Mississippi College on Thursday and Friday, Feb. 7 and 8, with top high school science and mathematics students from the local area among those participating.

The tournament, sponsored by the Mississippi College departments of Science and Mathematics, recognizes students and their high schools for outstanding achievement in the two fields of study.

This year's competition will include more than 1,700 students representing over 200 different, public and private schools in two days of intense competition.

Featuring both team and individual competition, the tournament offers approximately $95,000 in academic scholarships to Mississippi College.

Individual competition includes one-hour written exams in math, biology, chemistry and physics with each student allowed to compete in two of the four areas.

First place winners receive $1,000 scholarships, second place winners receive a $500 scholarship, while third place winners receive a $400 scholarship, and $300 scholarships are given the top ten percent in each division.

Team competition is divided into two divisions depending on the science and math curriculum offered by the individual schools.

The four-member teams compete in a quiz-type format where questions are flashed on the screen and quick calculations and responses are required. All calculations are done with pencil and paper.

The following students from St. Stanislaus High School will participate: Scott Niolet, Joe Williams, George Holder, Michael Thomas, Manning Montagnet, Andrew Williams, Ron Kayes, Martin Braud and Michael Lee.

Hancock High School students competing are: Carva Latino, Debbie Moore, Leo Acker, William Foxworth, John Moore, Deedy Necaise, Natalie Abbott and Eric Necaise.

Homrig, Johnson, Niolet named Coca-Cola Scholar semifinalists

Seven area seniors have been selected as semifinalists from more than 60,000 applicants for the 1991 Coca-Cola Scholars Program. Only 1,800 semifinalists, nationwide, were chosen from these applicants.

Seniors selected include Brian Dedeaux, son of Ronnie and Sharon Dedeaux, St. John High School; Em V Do, son of Mr. and Mrs. Tam Van Do, Long Beach High School; Ashley Drago, daughter of Mr. and Mrs. George E. Drago, Harrison Central High School; Jonathan Dyal, son of Ron and Brenda Dyal, Stone County High School;

Jeffrey Homrig, son of David and Lisa Homrig, Coast Episcopal High School; Jessica Johnson, daughter of Mr. and Mrs. Vernon Ladner, Bay Senior High School; and Joseph Niolet, son of Diane Gallagher, St. Stanislaus High School.

"These semifinalists exemplify the balance of leadership, character, and achievement in school and the community that we are searching for in our Coca-Cola Scholars. We are delighted to have seven semifinalists from our area and wish them success in the final stages of the selection process," said Doug Price of Coast Coca-Cola Bottling Company.

The semifinalists will complete additional materials which will be screened by the Foundation's Program Review Committee in March. Following the Review Committee's selection of 150 Coca-Cola Scholars, these students will attend the National Competition in Atlanta from April 18-20, where they will compete for designation as National or Regional Coca-Cola Scholars.

The 50 National Scholars will receive awards of $5,000 per year and the 100 Regional Scholars will receive $1,000 per year, both renewable for up to four years.

The largest business-sponsored scholarship program in the country, the Foundation is funded by a $25 million endowment contributed by participating Coca-Cola bottlers and The Coca-Cola Company. Building from the first 150 Coca-Cola Scholars selected in spring 1989, the Foundation will support 600 scholarships a year by 1992 with annual outlays of more than $1.4 million.

Time capsule

Brother Paul Montero, right, principal of St. Stanislaus High School, shows Brother Aquin Gauthier, left, and Dr. Michael Ryan the contents taken from a recently opened time capsule. It will be returned to the base of the statue in front of the school when the new classroom addition is completed. The capsule had been in the cornerstone of the building, constructed in 1904, prior to being destroyed in Hurricane Camille. The capsule contained coins and medals from the late 1890's, newspaper articles from the early 1900's and a list of the students and faculty members at St. Stanislaus in 1972. These articles are presently on display in the Kleinpeter-Gibbens Memorial Library at St. Stanislaus. (SSC photo)

CLUBS, AUXILIARIES

Gulf Coast Newcomers Club

Due to Mardi Gras, the Gulf Coast Newcomers Club must change the date and place for the February meeting to Wednesday, Feb. 13 at the Ramada Inn on Hwy. 90 in Long Beach instead of the Best Western in Gulfport. The time is the same, social hour at 11 a.m. and lunch at noon. This is the annual business meeting, and new officers will be elected. All members are urged to attend.

Any woman who has moved to the Coast in the last three years is invited to join. Call Jo Stanford at 932-2211 or Catherine Rhodes at 255-3332 for more information.

William C. Sams, M.D.
CATARACT SURGERY
Small Incision
Single Stitch
RAPID VISUAL RECOVERY
Return to all regular activities the morning after surgery.
Medicare and All Insurance Accepted
FREE CATARACT SCREENING
FREE Patient Transport
864-2633 1900 23rd Ave., Gulfport

WHERE IT'S AT!
TO ADVERTISE IN BUSINESS DIRECTORY
CALL 467-5473

Carlson Travel Network
HANCOCK TRAVEL AFFILIATE
(Formerly Tickets, Inc.)
839 Hwy. 90, Bay St. Louis 467-5678

ADAMS IRON WORLD
467-9574 864-7660
Burglar Bars, Spiral & Straight Stairs, Iron Fences
Entrance Doors, Porch Columns & Rails

CLASSIC CUTS
SHAMPOO*CUT*BLOW DRY*STYLE-$8.95 PERMS-$21.95
Open 7 days a week. Tues.-Sat. 9-6; Mon. 10-5; Sun. 1-5 Hwy. 90, BSL 466-3133
(Next to Burrow's Cleaners) MICHELE MARENO Owner/Stylist

RUTH'S BAKERY
130 Court Street Bay St. Louis, MS 39520
Jim and Ruth Thompson 467-8201

FRANK'S GARAGE
800 Old Spanish Trail Waveland 467-6961
All Types Auto Repair & Radiator Repair
Quality Service Work Since 1960
Mon.-Fri. 8 am-5 pm

LARRY'S PAINTING
Painting & General House Repairs
Interior & Exterior
LARRY STERLING Owner
"QUALITY WITH PRIDE"
467-0899
Also painting lawn furniture, appliances and house washing.

VINYL TILES CARPET
HARDWOOD FLOORS NO WAX FLOORS
CERAMIC CUSTOM DRAPES
STUART DUNCAN
CARPET WORLD
FURNITURE
1000 I-10 SERVICE ROAD SLIDELL, LA 70461 643-7774
MISS WATTS 1-800-624-0205
LA WATTS 1-800-874-0268

ATI Associate Technology Investigators
131 A Main Street Bay St. Louis, MS 39520
(601) 467-4450
PERSONAL & CONFIDENTIAL - 24 HOURS
Skip Tracing · Background Investigation Research
On-Line Computer Investigation · Data Link Information

General Contractor's
Est. Since 1972
508 DeMontluzin Ave Bay St. Louis
JASPER FAUCETTA (601)467-5845
•New Homes •Additions •Vinyl Siding
•Leveling Houses •Roofs •Painting
LICENSED •BONDED • INSURED

earthstones
YVONNE STEWART
Natural Stones • Jewelry • Fantasy Figurines
Tues.-Sat. 10-5
"Tinkerbells"
233 Hwy. 90 Waveland

New & Used Tires
Guy's
Brake and Alignment
1137 Hwy 90 West Bay St. Louis, MS
Specializing in 4-Wheel Alignment
(601) 466-4786
Across from ABC Rental

JOHN E. HARRIS, GRI
REALTOR-ASSOCIATE®
Million Dollar Producer For Your Real Estate Needs
COLDWELL BANKER NELL FRISBIE, INC. REALTORS®
1188 Highway 90 Bay St. Louis
467-4111 Bay St. Louis, 255-9191 Diamondhead, 452-7803 Residence

THIS SPACE AVAILABLE

THIS SPACE AVAILABLE

RUDY JUNG'S
BAY CARPET & INTERIORS
55% OFF ON LEVELOR MINI BLINDS
AWNINGS
CARPET * VINYL * REMNANTS * WALLPAPER
Choctaw Plaza Hwy. 90 at 603 Waveland, Ms. 39576 467-5000

CELEBRATE AN AMERICAN TRADITION
50 YEARS OF U.S. SAVINGS BONDS

BE MY VALENTINE

For Grandparents

Surprise that special grandchild by placing their picture in the newspaper.

JACE PONDER - Age 5
Mr. & Mrs. Patrick McGinity
Bay St. Louis, Ms.
Mr. & Mrs. James Ponder
Cedartown, Ga.

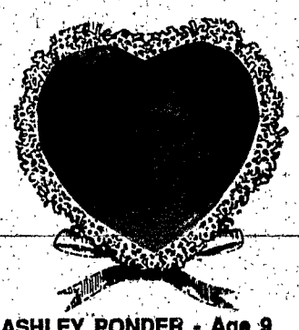

ASHLEY PONDER - Age 9
Mr. & Mrs. Patrick McGinity
Bay St. Louis, Ms.
Mr. & Mrs. James Ponder
Cedartown, Ga.

We will place your grandchild's picture in a heart like the examples above. It will include the child's name and the grandparents name and address. It will appear in the February 14, 1991 edition of The Sea Coast Echo. One child per heart.

ONLY $8.50 PER HEART

Mail or Bring Photo, Names and Payment To:
THE SEA COAST ECHO
P.O. Box 2009, Bay St. Louis, Ms 39521
For Additional Information Call 467-5473

ENCLOSE RETURN ADDRESS AND PHONE # - PLEASE PRINT
CHILD'S NAME _____ AGE _____
CHECK ONE: GRANDDAUGHTER ( ) GRANDSON ( )
GRANDPARENTS (maternal): _____
ADDRESS _____
GRANDPARENTS (paternal) _____
ADDRESS _____

Love Lines

Send a message to your special valentine and let the world know you care.

ONLY $3.50 FOR 20 WORDS
EXTRA WORDS 15¢ EACH

EXAMPLE

To Pam:
Roses are red
violets are blue
If you don't call me
then I'll call you.
Love Sam

1. _____ 11. _____
2. _____ 12. _____
3. _____ 13. _____
4. _____ 14. _____
5. _____ 15. _____
6. _____ 16. _____
7. _____ 17. _____
8. _____ 18. _____
9. _____ 19. _____
10. _____ 20. _____

Mail or Bring Love Lines and Payment To:
THE SEA COAST ECHO
P.O. Box 2009, Bay St. Louis, Ms 39521
For Additional Information Call 467-5473

DEADLINE IS MONDAY, FEBRUARY 11, 1991.

HONOR ROLLS

Bay Middle School

SECOND NINE WEEKS
FOURTH GRADE

All A's: Ty Barrett, Thomas Beebe, Cindy Blackwell, Dusty Carver, Chucky Crawford, John Day, Melissa Dorn, Desiree Egloff, Chris Flowers, Seth Holt, Kenny Lamier, Tirzah Lyons, Michael Mareno, Steven Mauffray, Jessica Pearce, Alicia Schultz, Stephen Thoms, Sandy Ut.

Alpha: Teashesha Benoit, Ashlee Bradfield, Jeremy Edwards, Rachel Frommeyer, Jennifer Howe, Phong Huynh, Aaron Levy, Nicholas Middleton, Jacob Moore, Angela Nelson, Justin Pucheu, Nathan Ray, Natalie Smith, Raymond Soldinie, Chari Strong, Desiree Verdin, Gary Yarborough.

Beta: Pierre Abshire, Amanda Barnette, Amberly Bilbo, Steven Boudro, Joshua Carver, Christopher Culp, Scott Davis, Melanie Dininger, Dora Favre, Rebecca Firth, Jonathan Gallagher, A. J. Gambino, Sarah Golmon.

Aprill Griffin, Brent Haynes, Marlena Keener, Josh Kennedy, Sandra Kingston, Paul Ladner, Rodney Ladner, Deryl Lang.

Lando Lyons, Raven Monti, Michael Moore, Nick Necaise, Shana Ockman, Jack Ohman, Janell Payne, Heather Poillion, Kelvin Redmond, Jason Robinson, Johnny Rubio, Cameron Schwartz, Scott Schwartz, Tiffany Soffra, Kimberly Storey, Uria Swilley, Mary Tarver.

LaWanda Taylor, Danielle Thorpe, Becky Tillman, Ronald Vanney, Paul Verdin, Cassandra Whittlesey.

FIFTH GRADE

All A's: Jessica Boston, Kacey Edwards, Mark Perniciaro, Daphne Sanford, Rachel Spear, Casey Weems.

Alpha: Angela Baldree, Desmond Berry, Elizabeth Drummond, GiGi Elmer, Kile Foster, April Gibson, Chris Gibson, Wendell Humphres, Thai Huynh, Seth Johnson, Amanda Kingston, Gabriel Lewis, April Marsh, Patches Moran, Alissa Necaise, Amanda Reed, Amanda Smith, Catha Tillman, Clevan Williams.

Beta: Candice Anderson, Tiffany Anderson, John Anthony, Justin Boudouin, Anna Broadus, Kellie Brown, Heather Bryan, Christy Burch.

Nick Caldwell, Mario Coe, Jonathan Damiens, Steven Dardar, Nicholas Ferguson, Michael Flowers, Mandi French, Adam Frierson, Alicia Gavagnie, Grant Hughes, Michael Johnson, Scott Ladner, Nadine Lewis, Marjel Maloney, Douglas Meadows, Kristen Meehan, Chandra Myers, Bruce Netto, Belle Penrose, Melanie Perniciaro, Toni Piazza, Charles Rutledge, Amanda Sires, Keiya Simmons, Jeremy Skinner, Rebecca Smith, DeShane Summers, Samara Taber, Angela Thompson, Roy Torrence, Stephanie Walters, John Welborn, Kendra Wilkerson, Kimberly Winston, Kelly Yanok.

SIXTH GRADE

All A's: David Flowers, Stephanie Ladner, Michelle Perniciaro, Jennifer Walters.

Alpha: James Arnold, Leanne Baldree, Casey Bernard, Liam Fitzpatrick, Eric Hawkins, John Ludlow, Jaclyn Magelssen, Raymond Ramsey, Nick Saucier, Jennifer Storey, Torey Thomas.

Beta: Christine Benvenutti, Jason Bernard, Zeke Boone, Jason Bounds, Otto Bourgeois, Ben Brack, Adam Bufkin, Melissa Carver, Valerie Cherry, Aaron Clayborn, Paul Estapa.

Michael Gilmore, Amanda Hall, Stephen Heaps, Kieu Huynh, Megan Jackson, Tonya Ladner, Tyrone Lewis, Rhett Magnon, Patrick McKenna, Robert McLain, Merry Moore, Hue Nguyen, Marty Poolson, John Rhode, Jennifer Sellier, Kenny Spansel, Julie Summers, Stacey Walters, Latasha Watson.

FIRST SEMESTER
FOURTH GRADE

All A's: Ty Barrett, Thomas Beebe, Cindy Blackwell, Dusty Carver, Chucky Crawford, John Day, Melissa Dorn, Desiree Egloff, Ken Lamier, Tirzah Lyons, Michael Mareno, Steven Mauffray, Jessica Pearce, Alicia Schultz, Sandy Ut.

Alpha: Ashlee Bradfield, Jeremy Edwards, Phong Huynh, Seth Holt, Nicholas Middleton, Jacob Moore, Nathan Ray, Jason Robinson, Natalie Smith, Raymond Soldinie, Chari Strong, Stephen Thoms, Desiree Verdin, Gary Yarborough.

Beta: Pierre Abshire, Tracy Adams, Teahesha Benoit, Steven Boudro, Joshua Carver, Scott Davis, Dora Favre, Rebecca Firth, Chris Flowers, Nicolas Foret, Rachel Frommeyer, A. J. Gambino, Sarah Golmon.

Josephine Gray, Billy Green, Aprill Griffin, Brent Haynes, Jennifer Howe, Marlena Keener, Angel LaBauve, Paul Ladner, Deryl Lang.

Aaron Levy, Raven Monti, Nick Necaise, Angela Nelson, Shana Ockman, Janell Payne, Heather Poillion, Justin Pucheu, Johnny Rubio, Jennifer Scanlon, Cameron Schwartz, Scott Schwartz, Tiffany Soffra, Kimberly Storey, Uria Swilley, Mary Tarver.

LaWanda Taylor, Danielle Thorpe, Ronald Vanney, Cassandra Whittlesey.

FIFTH GRADE

All A's: Jessica Boston, Kacey Edwards, Rachel Spear, Catha Tillman, Casey Weems.

Alpha: Angela Baldree, Desmond Berry, Elizabeth Drummond, Kile Foster, April Gibson, Chris Gibson, Thai Huynh, Seth Johnson, Amanda Kingston, Scott Ladner, Gabriel Lewis, April Marsh, Douglas Meadows, Patches Moran, Mark Perniciaro, Daphne Sanford, Amanda Smith, Angela Thompson, Stephanie Walter, Kimberly Winston.

Beta: John Anthony, Michael BAughman, Tonya Bergeron, Justin Boudouin, Anna Broadus, Kellie Brown, Heather Bryan, Christy Burch.

Nick Caldwell, Steven Dar-

HONOR ROLL—PAGE 8C

TACONI'S HARDWARE
Hwy. 90, Bay St. Louis
467-3073

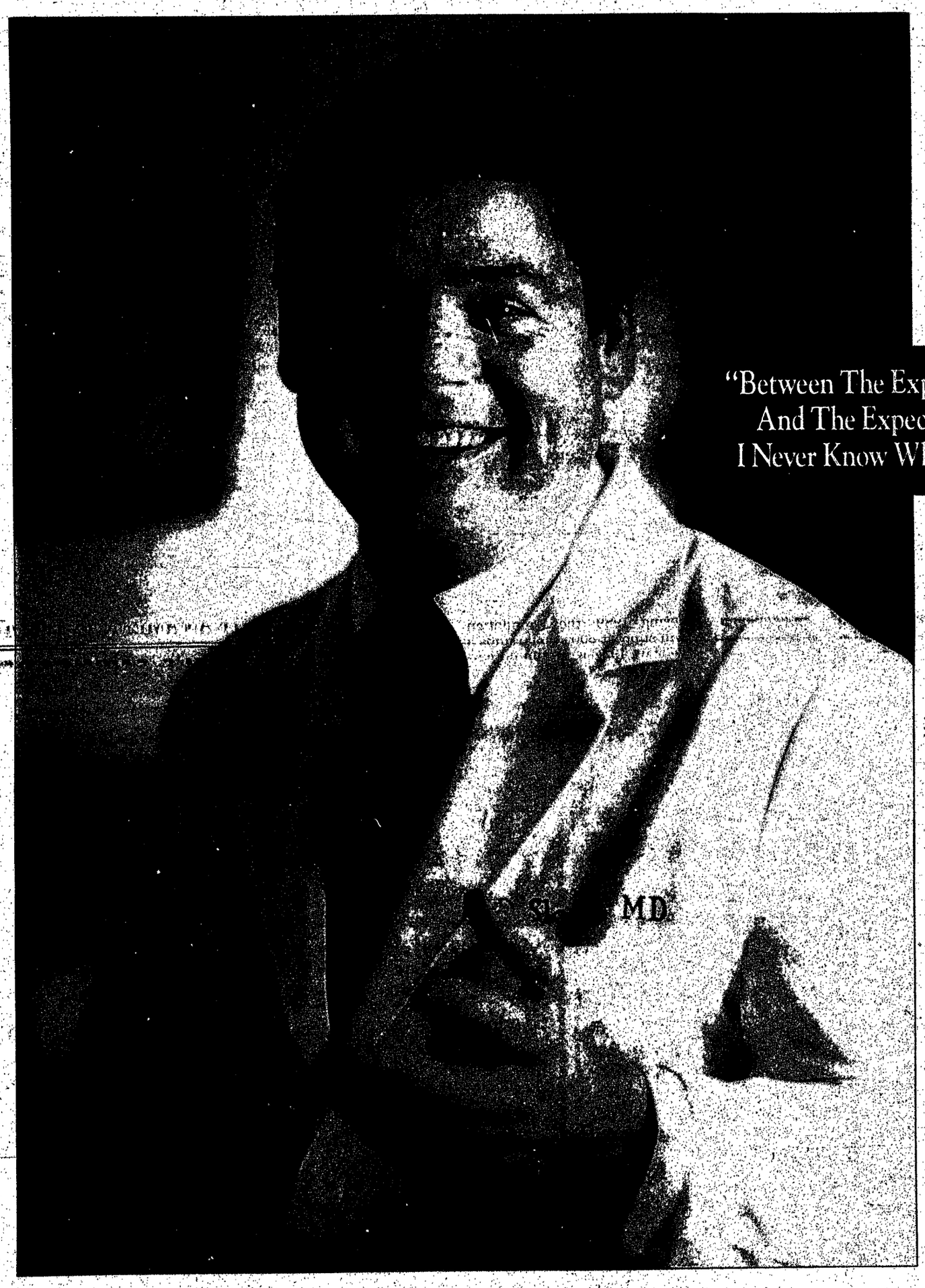

When delivering babies, Dr. Douglas Slocum always expects the unexpected. Because, as he has often seen, sometimes the events which surround a delivery can be almost as exciting as the delivery itself.

As an Ob-Gyn, Dr. Slocum is often a part of this excitement. He's been amused by two mothers in labor debating who had the right to deliver first. He's seen even the toughest of men pass out in the delivery room. And he's often reassured anxious family members as they paced the halls.

He has also experienced, first hand, the many emotions expectant parents feel–he felt them, too, when his own children were delivered. So he can easily relate with his patients and their families.

The joys these experiences bring are the very reasons Dr. Slocum chose to be an obstetrician. Because for Dr. Slocum, there's no greater reward than seeing the tears of joy that fill patents' eyes when they hold their newborn baby for the first time.

So when you're expecting a baby, get the complete, quality obstetrical care you expect. From a doctor who understands what you're experiencing. Dr. Douglas Slocum.

The doctor is expecting you.

P. Douglas Slocum, M.D., OB-GYN
A Board-Certified Obstetrician/Gynecologist
340 Gateway Drive, Slidell, 643-1194 • Behind NorthShore Regional Medical Center

All New Series 2
Win $ A $ Fortune

Series 1, Benedict T. Kinler of New Orleans $42,500 Pick 5 Winner, Final Drawing!

Series 1, Larry Jackson Of Crowley $25,000 Pick 6 Winner!

Series 1, Violet Rodrigues of Denham Springs $2,500 Pick 5 Winner,

Series 1, Shirley Rodi Of Chalmette $20,000 Pick 6 Winner!

Fre Game Cards
Visit any of our s You have nothing to lose!

T
CK $

If no numb s match, t

Specials! Speci

Iceberg Lettuce
2 Heads For 1.00
California Crisp

CERTIFIED ANGUS BEEF
Certified Angus Beef
Boneless Top Sirloin
3.99 Lb.

Fresh Fryer Leg Quarters
10-Lb. Bag, U.S. Government Inspected
Lb. .39

Ranch King C n Countr
- Spare Ribs — Lean And Meaty — Lb. .9
- Spare Ribs — Lb.
- Quarter Loins — Lb.
- Rib Cente Chops — Lb. 2
- Loin Cente Chops — Lb. 2
- Breakfast Chops — Lb. 2

Fresh Lean Ground Beef
Ground FRESH Everyday
Lb. 1.59
Ranch King, Regular 3-Lbs. Or More

Patties or Nuggets
Lb. 2.49
Marshall Durbin Pre-cooked

Mardi Gras Towels
.59
Big Roll

Chips Ahoy Cookies
2.39
18-Oz. Original Or Chewy 15½-Oz. Striped, Or 14½-Oz. Sprinkled

6-Oz. Bag Ruffles
Reg. Or Lite All Varieties
.99

48 Oc

Ground Turkey
Longmont One Lb. Roll
.89

Smoked Sausage
REAL Hickory Smoked
1½ -Lb. Pkg. 1.69
Thorn Apple Valley, Skinless

Citrus Hill Orange Juice
1.99
64-Oz. Chilled Reg., Classic Pulp, Plus Calcium Or Premium Lite

Imperial Margarine
2 For 1.00
16-Oz. Stick Quarters

Martha White Muffin Mix
2 For 1.00
7-Oz. Blackberry Blueberry Or Strawberry

Hu
10-Oz. Assorted Varieties

Oranges or Grapefruit
5 -Lb. Bag 1.99
From Florida

Anjou Pears
From Washington
Lb. .69

Russet Potatoes
10 -Lb. Bag 1.99
Genuine Idaho

Martha White 5-Lb. Flour
Plain Or Self-Rising
.89

12-Oz. Classic Del Or Barq's With $10 Or More Additional Purchase Limit 2

Dynatrim Diet Mix
4.99
10-Ct. Pouch, Dutch Chocolate, 14.1-Oz. Can Vanilla Supreme, Strawberry Royal, Or Dutch Chocolate

Sudafed Tablets
2.59
24-Ct. 30-mg.

Jergen's Lotion
2.49
12-Oz. Bottle, Vitamin E Or Aloe And Lanolin

Kaopectate Chewable
2.59
16-Ct. Tablets Or 8-Oz. Suspension

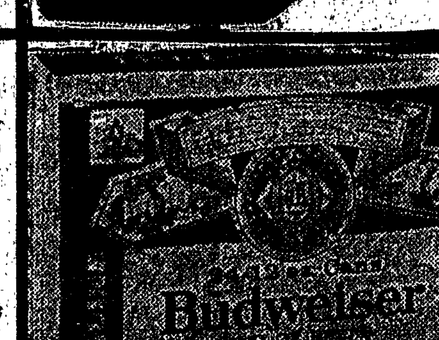

1

DynaTrim TASTE CHALLENGE $2 REBATE OFFER
INSTANT MEAL FOR FAST WEIGHT LOSS.

I have purchased a package of new DynaTrim and compared its taste to one of the meal replacement products listed below.
Please send me a $1.00 check plus a $1.00 coupon good towards the product that I think tastes best and have checked below.

CHECK ONE:
- ☐ DynaTrim™
- ☐ SLIM FAST*
- ☐ EAT 'N LOSE*
- ☐ ULTRA SLIM FAST*
- ☐ OTHER

To get your rebate, please follow these instructions.
1. Fill in your name and address in space provided
2. Include cash register receipt with purchase and date circled.
3. Enclose UPC symbol from DynaTrim package.
4. Mail the above to:

DynaTrim TASTE CHALLENGE
P.O. Box 140149
El Paso, TX 88514-0149

Name
Address
City
State Zip
Store Purchased Date

Limit one $2.00 rebate per family per household. Proof-of-purchase must be included. Offer good in USA except where prohibited. This offer cannot be used in conjunction with any other DynaTrim offer. Allow 6-8 weeks for delivery. Offer expires 3/31/91. Offer not good on trial size.
Slim Fast and Ultra Slim Fast are registered trademarks of Thompson Medical Co., Inc. Eat 'N Lose is a registered trademark of CCA Industries, Inc.

Clip And Save

Plus
- DOUBLE Manufacturers' COUPONS
- Every Tuesday IS SENIOR CITIZENS DAY
- NEVER PAY FOR FILM AGAIN!

Come in for all the details on these fine programs

Plus DOUBLE Manufacturers' COUPONS And Every Tuesday Is Senior Citizens' Day!
Details At Store

natio

Pric

Fre
any of our s
ng to lose!

Game Cards! You have

Pick your own numbers...
or let the computer terminal pick them for you. When you put your card through the computer terminal, your numbers are recorded instantly for that week's jackpot drawing! Tickets eligible for each Monday's drawing must be validated through the computer terminal by midnight Sunday of that week.

Instant Winners too!
You could win FREE products, coupons, or even CASH!

Live Drawing on WWL-TV...
Tune in the live Drawing on WWL-TV (Channel 4) every Monday night between 6:30 and 7:00 pm during Wheel of Fortune. Match five, six or seven numbers in the sequence and you'll be a winner! The winning numbers will be posted in our store the Tuesday following each weeks drawing.

The week's jackpot prize pool is worth...
PICK 7 **$125,000 or more** PICK 6 **$10,000 or more** PICK 5 **$5,000 or more**

If no numbers match, the jackpots just keep rolling over! Prize winning tickets must be redeemed within seven days of each week's drawing.

ecials! Specials!

...nch King Corn Country Pork
- ...are ...ps — Lean And Meaty — Lb. .99
- ...are ...ps — Lb. 1.49 — Lean And Meaty Medium 3-Lbs. Or More
- ...uarter ...ins — Lb. 1.89 — Sliced
- ...o Center ...ops — Lb. 2.49 — 3-Lbs. Or More Sliced
- ...in Center ...ops — Lb. 2.59 — Sliced 3-Lbs. Or More
- ...eakfast ...ops — Lb. 2.69 — Sliced 3-Lbs. Or More

National Soft Drinks — 6 For 1.00 — 12-Oz. Cans, Cola, Root Beer, Strawberry, Orange, Grape, Black Cherry Or Creme Soda, Limit 24

Blue Plate Mayonnaise — .97 — 32-Oz. Jar Limit 2, With $10 Or More Additional Purchase

National Mayonnaise — .69 — 32-Oz. Jar, Limit 2

...-Oz. Bag Ruffles — .99

48-Oz. Drink Ocean Spray — 1.99 — Cran-Strawberry, Cran-Apple, Cran-Grape Or Cran-Berry Cocktail

Le Menu Light Frozen Entrees — 1.49 — 10-Oz. Lasagna With Meat, 8¼-Oz. Glazed Turkey, 8¼-Oz. Swedish Meat Balls, Chicken Enchiladas, Chicken Dijon, 8¼-Oz. Turkey Traditional, Cheese Tortellini, Empress Chicken, Chicken Ala King, 10¼-Oz. Vegetable Lasagna, 8½-Oz. Spaghetti With Meat Sauce Or 7¾-Oz. Herb Chicken

Brach's Pick-A-Mix — 1.69 Lb.

National Cream Cheese — .79 — 8-Oz. Brick

Armour Chili No Beans — .99

...a White ...ffin Mix — 1.00 — 7-Oz. Blackberry, Blueberry Or Strawberry

Hungry Jack Biscuits — .69 — 10-Oz. Assorted Varieties

Trappey's Pork & Beans — 3 For 1.00 — 16-Oz. Can

Crystal Mustard — 2 For 1.00 — 32-Oz. Jar, Yellow

Crystal Hot Sauce — 2 For 1.00 — 12-Oz. Bottle

Borden Singles — 1.79 — 12-Oz., Individually Wrapped American Cheese

12-Pack Coke — 2.99 — 12-Oz. Classic Diet Or Barq's With $10 Or More Additional Purchase Limit 2

Corn Meal Mix — 5-Lb. Bag 1.09 — Martha White Or Jim Dandy

20-Ct. Colored Party Cups — .99 — 16-Oz.

Dixie Pastel Plates — 1.69 — 24-Ct. 10¼"

Hunt's Sauce — 4 Cans For 1.00 — 8-Oz. Regular Or No Salt

24-Pack Budweiser — 11.99 — 12-Oz. Reg., Light Or Dry

Ultra Pampers — 8.99 — Boys Or Girls •60-Ct. Small •44-Ct. Medium •32-Ct. Large

Luv's Deluxe — 8.99 — Boys Or Girls •66-Ct. Small •44-Ct. Medium •32-Ct. Large •28-Ct. X-Large

Energizer Batteries
- 2-Pack AAA or AA — 1.49
- 2-Pack C or D Or 1-9-Volt — 1.99
- 4-Pack C — 3.29
- 8-Pack AA — 4.29

Prices good Thursday, February 7 through Wednesday, February 13, 1991. In this city only. Quantity rights reserved. ©1991 National Tea Co.

...tional

THE GOLDEN BOOK ENCYCLOPEDIA

VOLUME 6/7 $2.99 Each

This Week's Feature

VOLUME 1 STILL 99¢

Additional Volumes weekly at $2.99

All trademarks are the property of Western Publishing Company, Inc. © 1989 Western Publishing Company Inc.

HONOR ROLLS

Continued from Page 5C

dar, GiGi Elmer, Nicholas Ferguson, Michael Flowers, Mandi French, Kathleen Gardache, Alicia Gavagnie, Grant Hughes, Wendell Humphres, Michael Johnson, Nadine Lewis, Marjel Maloney, Kristen Meehan, Chandra Myers, Alissa Necaise, Bruce Netto, Belle Penrose, Melanie Perniciaro, Toni Piazza, Amanda Reed, Nathan Ruth, Charles Rutledge, Derrick Sellier, Amanda Sires, Jeremy Skinner, Rebecca Smith, Samara Taber, Ray Torrence, John Welborn, Kendra Wilkerson, Clevan Williams, Kelly Yanok.

SIXTH GRADE

All A's: David Flowers, Stephanie Ladner, Michelle Perniciaro, Lisa Yarborough.

Alpha: Leanne Baldree, Casey Bernard, Aaron Clayborn, Eric Hawkins, John Ludlow, Jaclyn Magelssen, Nick Saucier, Kenny Spansel, Julie Summers, Torey Thomas, Jennifer Storey, Jennifer Walters.

Beta: James Arnold, Christine Benvenutti, Zeke Boone, Jason Bounds, Otto Bourgeois, Ben Brack, Heath Brown, Adam Bufkin, Jeanne Bufkin, Melissa Carver, Valerie Cherry, Paul Estapa.

Liam Fitzpatrick, Michael Gilmore, Stephen Heaps, Kieu Huynh, Megan Jackson, Tim Kingston, Tonya Ladner, Tyrone Lewis, Rhett Magnon, Patrick McKenna, Robert McLain, Jennifer Meehan, Merry Moore, Hue Nguyen, Marty Poolson, Raymong Ramsey, John Rhode, Stacey Walters, Latasha Watson.

Coast Episcopal High School

SECOND NINE WEEKS
(Alpha Honor Roll—All A's)

Grade 12

Alpha: Clay Cazier, Laura Taylor.

Beta: Paul Bernadas, Melissa Cornelius, Jeff Homrig, Leanne Stafford, Rebecca Thompson.

Grade 11

Beta: Dominik Hoech, Michelle Morse, Rusty Necaise, Blair Shellnut.

Grade 10

Alpha: Randy Hartwell, Ellen McRaney.

Beta: Nathan Guice, Megan Uram.

Grade 9

Alpha: Adam Burdick, Terry Welch, Miriam Salloum.

Beta: David Drobney, Whitney Eastman, Brooke Shoultz.

Grade 8

Beta: Joy Danielson, David Bragdon, Robert Garrett, Marty VanderNoot, Mimi Ward.

Grade 7

Beta: Jamie Homrig, John Ladner, Morey Lefeve, Michael Rumrill.

FIRST SEMESTER

Grade 12

Alpha: Clay Cazier, Rebecca Thompson, Laura Taylor.

Beta: Paul Bernadas, Melissa Cornelius, Beth Holleman, Jeff Homrig, Ashley Neill, Leanne Stafford.

Grade 11

Beta: Dave Craft, Dominik Hoech, Michelle Morse, Blair Shellnut.

Grade 10

Alpha: Randy Hartwell.

Beta: Ellen McRaney.

Grade 9

Alpha: Adam Burdick, David Drobney, Miriam Salloum, Terry Welch.

Beta: Whitney Eastman.

Grade 8

Beta: Joy Danielson, David Bragdon, Amy Dedeaux, Robert Garrett, Tim Gormley, Marty VanderNoot, Mimi Ward.

Grade 7

Beta: Jamie Homrig, John Ladner, Morey Lefeve, Michael Rumrill, Alan Uram.

Saint Clare School

SECOND NINE WEEKS
FIRST GRADE

Alpha: Phillip Bell, Robbie Bourgeois, Brennan Brooks, Nicholas Dudek, Jeffrey Hansell, Stephen Kulikowski, Brian Landry.

Brandon Shields, Colleen Bartholomew, Emily Burns, Rachelle Combs, Dena Farrell, Lisa Mestayer, Renee Romain, Diane Ryan, Natalie Mitchell.

Beta: Bryce Breland, Robbie Hoda, Alvin McGuire, Alex Murray, Isaac Schmitt, Jimmy Strickland, Jessica Bilbo, Ellen Ladner, Sarah Worrel.

SECOND GRADE

All A's: Tonya Piernas.

Alpha: Daniel Hamburg, Fred Heidelberg, Justin Thompson, Monica Caldwell, Kristie Keating, Rhonie Lacoste, Sarah Murphy, Sandy Whitman.

Beta: Trip Burns, Matthew Powell, Kent Sellier, Evan Tusa, Helena Bourdreaux, Emily Burchardt, Dana Conravey, Chrissy Creason, Ashley Holden, Kristin Ladner.

THIRD GRADE

Alpha: Lauren Hansell, David Billiot.

Beta: Jason Sick, Ashley Piazza, John Dours, P. J. Wilkinson, Angie McGuire, Brad Marks, Michael Rutherford.

FOURTH GRADE

All A's: Leslie Esher, Lacey Sahuque.

Alpha: Shay Coss, Kelly Roth, Steven Knight, Bradley Lacoste, Robin Mason.

Beta: Tiffany Hoda, Brantley Ladner, Kyle Kidd, Dara DiGerolamo, Stacy Munson, Chris Harris.

FIFTH GRADE

All A's: Christian Marrione, Meredith Quinlan.

Alpha: Jerry Felder, Rebecca Landry.

Beta: Nicole Mauffray.

SIXTH GRADE

All A's: Jason Worrel.

Alpha: Annie Boelte, Jessica Strickland, U'nita Twiggs, Kelly Wilkinson.

Beta: Les Green, Claudette Garcia, Amy Rupp, Lauren Tusa.

SEVENTH GRADE

All A's: Ellen Felder.

Alpha: Sara Smolensky.

Beta: Marcie Bankston, Jonathan Favre, Shaun Piernas, Tommy Rutherford.

EIGHTH GRADE

All A's: Anne Courrege, Alyson Tuttle.

Follow Our Classifieds For The Greatest Bargains and Best Prices Around!
THE SEA COAST ECHO
467-5473

Six named MSU President's Scholars

The following Mississippi State University students are President's Scholars for the 1990 fall semester.

Students included on the President's List maintained a 3.80 or better grade-point average (based on a 4.0 scale) while taking at least 12 semester hours of course work with no incomplete grades or grades lower than a C.

The students and their families will be recognized April 21 during Scholarship Recognition Day activities on campus. The annual afternoon program in Humphrey Coliseum is sponsored by the university and the campus chapter of Phi Kappa Phi national honor society.

Local MSU President's Scholars include Carl Bolian, Kim Michelle Krankey and Kimberly Ann Oglesbee, all of Bay St. Louis; Christopher M. Heaps and Charles Pendry West of Waveland; and Dustin Gabriel Smith of Perkinston.

BUY U.S. SAVINGS BONDS
For the current rate call...
1-800-US-BONDS

Papa's Joe's Pizzeria
DAILY SPECIALS
255-4800
Also serving: Po-Boys • Muffulettas •Spaghetti & Meatball Dinners
$1.00 OFF ANY MEDIUM or LARGE PIZZA
WITH THIS COUPON
Hwy. 603 & Kiln Delisle Rd.
Hours: Sun.-Thurs. 11 am-10 pm, Fri. & Sat. 11 am-12 midnight

MEET PATSY DUBUISSON
Your Real Estate Specialist

Patsy was the recipient of the West Gulf Coast Association of Realtors 86', 87', 88' Ruby Award for the most closed residential transactions than any other agent on the entire Gulf Coast and the 1989 Diamond Award, top award for most real estate in dollars.
BAYSHORE REALTY
640 Water Tower Plaza
Waveland, Ms. 39576
(601)467-0244

Here's A Special Security Blanket For Your Baby.

Dr. Marlene Buis, Neonatologist.

She's a special part of the nursery at NorthShore Regional Medical Center. And she's here to insure your peace of mind. With expert care. And extra attention. To make your baby's arrival safe and secure.

About six percent of all newborns need neonatal care. So chances are, your baby probably won't need to see Dr. Buis. But we're sure that's a chance you won't want to take.

As a Neonatologist, Dr. Buis has extensive training and experience in intensive care for newborns. As a member of our staff, she offers that care right here in our specially-equipped nursery. And our nurses provide careful, continuous monitoring, to make you feel even more secure. In fact, no other hospital on the north shore can offer your baby better care.

So when you're preparing for your baby's arrival, don't forget your security blanket. Dr. Marlene Buis. You may not need her. But isn't it nice to know she's here?

NorthShore
REGIONAL MEDICAL CENTER
100 Medical Center Drive, Slidell, Louisiana 70461
(In La.) 1-800-237-3714, (Outside La.) 1-800-843-8982
A National Medical Enterprises Health Care Facility

PRC President's, Dean's lists released

Pearl River Community College has announced its President and Dean's lists for the spring semester.

To be named to the President's List, a student must get a perfect 4.0 grade point average and have passed 12 semester hours. To be on the Dean's List, the student must have a 3.4 or better GPA and have passed 12 hours.

The following students have been named to the honor rolls:

Bay St. Louis

President's List: Susan Ann Barone, Kathryn Elizabeth Clark.

Dean's List: Barbara Lynn Arnold, Rhonda Dean, Carole Heitzmann, Andrea McKinley, Kenny Shiyou.

Kiln

President's List: James M. Howell.

Dean's List: Millissa Kiefer Dunhurst, John Grice, Bettye Fae Harmon, Mana L. Howell, Tammy R. Ladner, Robert Standley Scovel.

Lakeshore

Dean's List: Belinda D. Cohen.

Pass Christian

President's List: Christopher Ladner, Susan Ladner Lally.

Dean's List: Linda Lee Dupree, Bridget Manuel, Don C. Necaise, Shani Necaise.

Waveland

President's List: Bonnie Brown Oglesby.

Dean's List: Donald G. Haskell.

The weather man

Bay Middle School fifth grade classes were visited Thursday by Mike Reader, the WLOX (13) meteorologist. Reader discussed the conditions of the atmosphere which create and affect the weather with the classes of Myra Stieffel, Carroll North, Alan Wilson and Lou Monti as part of their science studies. (Echo staff photo by Jacqui Cochran)

MSU Dean's Scholars named

The following Mississippi State University students are Dean's Scholars for the 1990 fall semester.

Students included on the Dean's List maintained a 3.50 or better grade-point average (based on a 4.0 scale) while taking a minimum of 12 semester hours of course work with no incomplete grades or grades lower than a C.

Local Dean's List Scholars include Paula Michelle Cuevas, Hancock County; and James Jacob Dupreé, Amy Carol Magee and Nancy A. Martinolich, all of Bay St. Louis.

Wal-Mart offers scholarship to local college-bound student

The Waveland Wal-Mart store manager has announced a $1,000 Wal-Mart Foundation community scholarship will be presented this spring to an area high school student.

The scholarship, payable over a one-year period and awarded to a college or university bound student, will be based on the student's scholastic and academic achievements, extra-curricular and work activities, as well as financial need.

Manager Marilyn Bullington said, "We are very proud to offer this annual scholarship to a deserving area student on behalf of our store and the company.

"This is one of many efforts by Wal-Mart Stores Inc. to support education and enhance the opportunities of our area youths as well as contribute to the quality of life in the communities we serve."

Bullington explained a team of judges, consisting of area business and community leaders, will be formed to evaluate the applications and conduct student interviews before making final selection.

Interested students may obtain applications from their school counselor or administrative office. Applications must be returned to their school by the third week in February.

Arleene Sanchez is scholarship coordinator.

The Waveland Wal-Mart scholarship is one of over 1,600 scholarships totaling more than $1.6 million being given by the Bentonville, Arkansas-based retail chain throughout its 35-state trade territory.

SEA COAST ECHO
Home Delivery
Call 467-5473

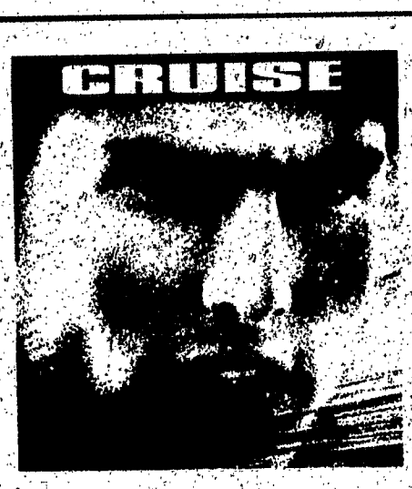

DAYS OF Thunder™

TM & COPYRIGHT © 1990 BY PARAMOUNT PICTURES. ALL RIGHTS RESERVED.

COUPON GOOD AT PARTICIPATING CIRCLE K Stores

COUPON
WORTH $1.00 OFF MOVIE RENTAL
This coupon is worth $1.00 off the regular price of any movie renting for $1.00 or more. Does not include sales tax.
VALID THRU APRIL 13, 1991

Kmart garden center

Jerry Baker, America's Master Gardener

To control insects, apply a solution of soap, water and 2 cups chewing tobacco juice. Make chewing tobacco juice by placing a pkg. of chewing tobacco into a nylon stocking and soaking it in 1 gal. of hot water.

9.97 Pkg.
4-6' pecan trees in popular varieties. Greenhouse-quality trees provide shade, complement almost any landscape.
Mature specimens shown

2 For $7
#1-grade packaged rosebushes in selection of beautiful varieties and colors.
#1½-grade Rosebushes, 2.97
Mature specimens shown

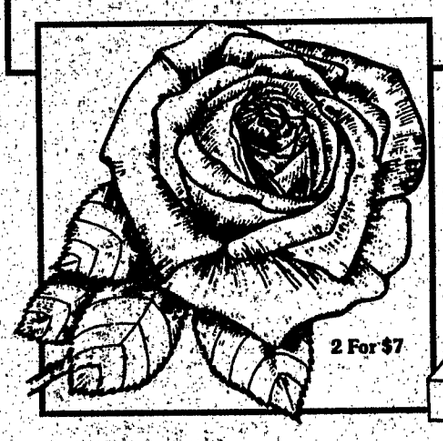

MIRACLE-GRO **7.77** Ea.
Stern's Miracle-Gro no-clog garden feeder includes 1-lb.-net-wt. water soluble fertilizer. Gives up to 50-gal. coverage.

11.97 Bag
Scotts Bonus S with nitrogen. Controls 25 common lawn weeds, 4 annual weeds. Covers up to 5000 sq. ft.

7.77

Lawn And Garden Items Available Only In Larger Kmart Stores Nursery Stock And Bagged Goods Available Only In Stores With Garden Center

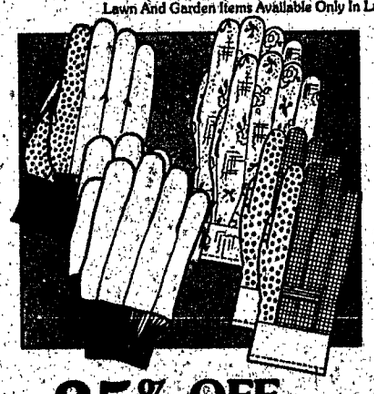

25% OFF Our Reg. Low Prices
All in-stock men' and women's garden gloves. Most-wanted styles 1.04-3.72

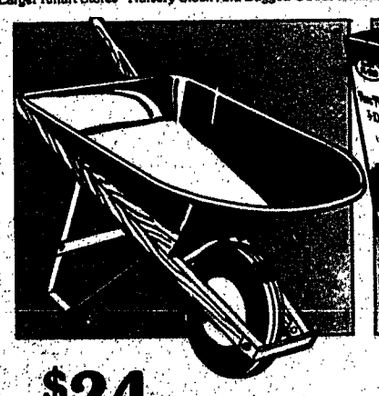

$24 Ea.
Contractors' wheelbarrow with 4-cu.-ft. capacity, hardwood handles, seamless steel tray.

2 Boxes $3
Super K-Gro fertilizer. 5-10-10 all-purpose formula, or 5-10-6 rose food. 5-lb.-net-wt. box.

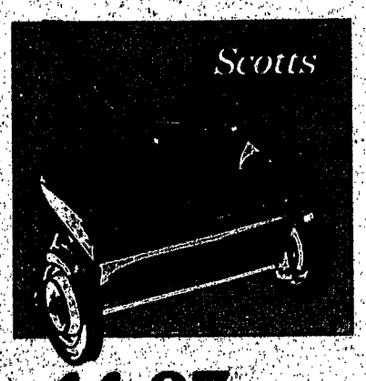

44.97 Ea.
Scotts drop spreader with rugged steel construction, rust-resistant finish. Covers 21" swath.

2.47 Pkg.
Super K-Gro animal repellent helps deter garden pests. 24-oz.-net-wt. spray. Value.

1.50 Bag
Hyponex topsoil. Excellent for top dressing, seeding, patching or potting needs. 40-lb. net wt.

On Sale Friday, Feb. 8 Thru Sunday, Feb. 10

Available At Your Gulfport, Ocean Springs, Long Beach, Biloxi, Waveland, Pascagoula, and Gautier K Mart Stores

NORTHSHORE REGIONAL MEDICAL CENTER

COMMUNITY EDUCATION

CONTINUING SERVICES • SPECIAL PROGRAMS • SUPPORT GROUPS

FEB 7 — **Addicted to Love & Other Modern Myths**
Thursday, February 7 at 7:00pm
NS Clinic Two, Suite 201

Are you trapped in a bad relationship? Do you strive for approval from others? You could be a victim of love addiction. **Fern Halford, BCSW** explains about these behaviors and how to change them. Registration: 646-5500.

Out of Town Registration:
1-800-237-3714 (LA)
1-800-843-8982 (MS)

Do Your Heart Good

ARTHRITIS FOUNDATION®

FEB 14 — **Arthritis Self-Help Course** 3 of 6
Thursday, February 14 at 1:00pm
NS Clinic Two, Suite 201

Learn about the disease, self-help techniques, pain control, exercise and medications from a trained professional in six two-hour sessions. Class size is limited. *$15 fee for materials.* Registration: 646-5127.

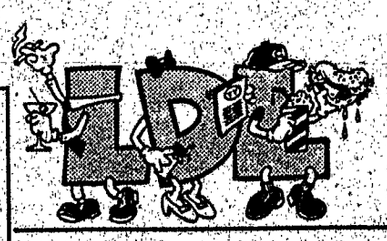

FEB 14 — **Exercise, Fat and Cholesterol**
Thursday, February 14 at 7:15pm
NS Clinic Two, Suite 201

Can you change your numbers? **Stan Owen, MD,** internist, will explain how to balance the intake of fats and the effects of exercise on blood cholesterol levels. Registration: 646-5127.

NorthShore REGIONAL MEDICAL CENTER

Families who have lost a child find support from Compassionate Friends. Phone Jan at 641-7373.

25¢ Lb. CURRENT PRICE

Delchamps
YOUR SUPER MARKET

Prices Effective Thurs., Feb. 7th Thru Sat., Feb. 9th. Quantity Rights Reserved. None Sold To Dealers. All Items May Not Be Available At All Stores.
We Gladly Accept USDA Food Stamps.

FRESH PORK ROAST
Boston Butt
Bonus Buy!
1.29 Lb.

FOOD CLUB TURKEYS
Basted USDA Grade A
10 Lbs. & Up
Bonus Buy!
59¢ Lb.

STOKELY'S CORN
14½ Oz. Golden Cream or Whole Kernel
Bonus Buy!
3 FOR $1

LIQUID SURF
64 Oz. Detergent
Bonus Buy!
3.49

6-12 Oz. COKE
Classic, Diet, Dr. Pepper, or Caffeine Free Diet Coke
Enjoy Coca-Cola Classic Bonus Buy!
1.79 Each
6—12 Oz. Cans FOOD CLUB COLA..... 99¢

FRESH YAMS
U.S. No. 1
29¢ Lb.

GOLD MEDAL FLOUR
5 Lb. Bag Plain or Self-Rising
Bonus Buy!
69¢ Each
5 Lb. Bag Plain or Self-Rising FOOD CLUB FLOUR..... Bonus Buy! 59¢ Ea.

TOMATO SAUCE
Food Club 8 Oz. Can
4 FOR $1

For Your Convenience
We Sell U.S. Postage Stamps

GREEN CABBAGE
U.S. NO. 1
Top Fresh
Bonus Buy!
29¢ Lb.

MEAT

Fresh
PORK STEAK ..... Bonus Buy! 1.69 Lb.

On Cor
PORK FRITTERS ..... Bonus Buy! 1.59 Lb.

Chicken Fried or Chuck Wagon
ON COR STEAK ..... Bonus Buy! 1.49 Lb.

Food Club Basted USDA Grade A
TURKEY BREAST ..... Bonus Buy! 1.39 Lb.

Chef Francisco
YAM PATTIES ..... Bonus Buy! 89¢ Lb.

Hillshire Farm
ITALIAN SAUSAGE ..... Bonus Buy! 2.98 Lb.

Louis Rich 1 Lb. Bun Length
TURKEY FRANKS ..... Bonus Buy! 1.29

Oscar Mayer Asst. 8 Oz. Types or 6 Oz. Cooked Ham
LUNCHEON MEAT ..... 1.89 Ea.

Fresh Squeezed
Orange Juice
Available At Select Stores.

GROCERY

Food Club 48 Oz. Cranberry Apple Or
CRANBERRY DRINK ..... Bonus Buy! 1.69 Ea.

Kraft 32 Oz. Light
MAYONNAISE ..... Bonus Buy! 1.99

Showboat 15 Oz.
PORK & BEANS ..... 43¢

GROCERY

Swiss Miss Reg. or W/Marshmallow-10-10 OZ.
HOT COCOA MIX ..... 1.39 Ea.

Pillsbury 15.2 Oz. — Microwave Asst. Types
PANCAKES ..... 1.95 Ea.

Pillsbury 8 Oz.
CRESCENT ROLLS 1.49

Pillsbury 9½ Oz. Asst. Hungry Jack
BISCUITS ..... 79¢ Ea.

Asst. 10 Oz. Regular Entrees
BUDGET GOURMET ..... 1.97 Ea.

Breck 15 Oz. Normal or Oily
SHAMPOO ..... Bonus Buy! 1.19 Ea.

Breck 7 Oz. Hard To Hold—Asst.
HAIR SPRAY ..... Bonus Buy! 1.19 Ea.

Kleenex Asst.—250 Ct. Types
FACIAL TISSUE ..... Bonus Buy! 1.59 Ea.

Always 24 Ct.
PANTILINERS ..... Bonus Buy! 99¢

Always Asst. 27 Ct.
MAXI PADS ..... Bonus Buy! 2.99 Ea.

Asst. 24 Ct. Maxi Pads or 16 Ct. Double Plus
ALWAYS PLUS ..... Bonus Buy! 3.49 Ea.

Greenmark™ Paper Products
Environmentally sensible products that:
Are made from 100% recycled fibers.
Contain no inks, dyes or perfumes.
Use no chlorine bleaching agents in their production. Are produced using about half the energy than products made from scratch.

PRODUCE

5 Lb. Bag—Fresh
FLA. ORANGES ..... Bonus Buy! 1.99

Fresh, Crisp Large
CALIF. CELERY ..... 69¢

U.S. No.1—2 Lb. Bag
CARROTS ..... 79¢

Fresh Bunch
GREEN ONIONS ..... 3 FOR $1

FLORAL

Asst. Colors in 4 In. Pots
AFRICAN VIOLETS ..... 1.99 Ea.

Beautiful Red—Dozen
ROSE BOUQUETS 7.99

DELI-BAKERY

16 Oz. Fresh Baked
KING CAKES 3.29

8 Oz. Fresh Baked
KING CAKES 1.99

In Store Made 20 Oz. Valentine Heart
BAKERY CAKE 3.99

Bil Mar.
TURKEY BREAST ..... Bonus Buy! 4.59 Lb.

Fresh Baked 16 Oz.
PUMPERNICKEL BREAD ..... Bonus Buy! 99¢

Fresh Baked 16 Oz. Jewish Rye Or
WHEAT BREAD ..... Bonus Buy! 99¢ Ea.

S

A

¢
Lb.

S
o.1
9¢
Lb.

GE
¢
Lb.

1.99
69¢
79¢
3 FOR $1

1.99 Ea.
7.99

3.29
1.99
3.99
4.59 Lb.
99¢
99¢ Ea.

6 PK. 12 OZ. CANS ASSTD. FLAVORS
CHEK DRINKS
99¢ EA.

PRICES GOOD
FEB. 7-13, 1991
QUANTITY RIGHTS RESERVED.
COPYRIGHT WINN-DIXIE STORES INC., 1991

2 LITER COKE, DIET COKE, C/F CLASSIC, C/F DIET COKE OR CLASSIC
COCA-COLA
99¢ EA.
LIMIT 6 W/ $10 OR MORE FOOD ORDER

Happy Mardi Gras

COVINGTON FARMS (FAMILY PACK)
FRYER THIGHS
79¢ LB.

GOVT. INSPECTED (FAMILY PACK)
FRYER BREAST
99¢ LB.
LIMIT 4 PACKS PLEASE

12 OZ. W-D REGULAR
SLICED BOLOGNA
99¢ PK.

WILSON CORN KING 4-7 LB. AVG.
WHOLE BONELESS HAMS
$1.89 LB.

4 ROLL PK. WHITE OR ASSTD. COLORS
SUNBELT TISSUE
79¢ EA.

BIG ROLL DECORATED
MARDI GRAS TOWELS
2 FOR $1
LIMIT 4

Carefree
CUISINE

FEBRUARY
CANNED FOOD MONTH

16 OZ. THRIFTY MAID ALL SMALL OR LARGE
SWEET PEAS
2 FOR $1

16 OZ. THRIFTY MAID
TOMATOES
3 FOR $1

16 OZ. THRIFTY MAID CUT
GREEN BEANS
3 FOR $1

16 OZ. THRIFTY MAID WHOLE OR SLICED
IRISH POTATOES
3 FOR $1

8 OZ. THRIFTY MAID
TOMATO SAUCE
5 FOR $1

6 OZ. THRIFTY MAID
TOMATO PASTE
4 FOR $1

10.5 OZ. THRIFTY MAID
CHICKEN NOODLE SOUP
2 FOR 88¢

10.75 OZ. THRIFTY MAID
VEGETABLE SOUP
2 FOR 88¢

WINN DIXIE
America's Supermarket

ALL STORES WILL BE OPEN REGULAR HOURS MARDI GRAS DAY!

HARVEST FRESH
SWEET POTATOES
2 LBS. 89¢

HARVEST FRESH 10 LB. BAG
RUSSET POTATOES
$1.39 BAG

YOU'RE GOING TO SEE THE DIFFERENCE.

We are committed to operating clean, friendly stores that offer good service, quality products and low prices. Please tell us how we can serve you, the customer, better.

GRADE US!
WINN-DIXIE

MAKE WINN-DIXIE YOUR

U.S. CHOICE BONE-IN VEAL STEW MEAT $1.19 LB.

THE BEEF PEOPLE

W-D U.S.D.A. CHOICE BONELESS BEEF
SIRLOIN STEAK
$3.99 LB.

W-D SELECT LEAN MEDIUM PORK SPARE RIBS $1.39 LB.

SELECT LEAN FRESH PORK

W-D SELECT LEAN FRESH
PORK BOSTON BUTT
$1.39 LB.

DELI-BAKERY

A MARDI GRAS TRADITION....DELI-BAKERY FRESH IN-STORE BAKED WITH DOLL DELICIOUS
ICED KING CAKE

REGULAR SIZE	MEDIUM SIZE	LARGE SIZE
SERVES 10 TO 12	SERVES 20 TO 24	SERVES 30 TO 36
$3.49 EA.	$6.59 EA.	$9.89 EA.

DELI-BAKERY FRESH IN-STORE BAKED APPLE OR CHEESE FILLED WITH DOLL
Iced King Cake ..... EA. 4.59

DELI FULLY COOKED REAL PIT PLUMP JUICY
WHOLE BBQ CHICKENS
2 FOR $6.50

DELI BAKERY FRESH DELICIOUS CHOCOLATE
Iced Pecan Brownies ... 12/1.99

QUANTITY RIGHTS RESERVED. COPYRIGHT WINN-DIXIE STORES INC., 1991 AVAILABLE AT STORES WITH A DELI-BAKERY ONLY.

W-D FULLY COOKED
HAM SHANK PORTION
99¢ LB.

W-D WHOLE OR HALF
BONELESS HAMS
$1.99 LB.

12 OZ. MADISON
HOT DOGS
69¢

32 OZ. HUGO'S COMBINATION OR
PEPPERONI PIZZA
2 FOR $5.99

SUPERBRAND ½ GAL. ASSTD. FLAVORS ICE MILK, SHERBET OR
ICE CREAM
99¢ EA.

DELI FRESH SLICED LYKES U.S. CHOICE LEAN
TENDER ROAST BEEF
$5.99 LB.

DELI-BAKERY FRESH IN-STORE MADE LARGE 8 INCH 2 LAYER COCONUT OR
MARDI GRAS CAKE
$5.49 EA.

KIDS LOVE'EM FOR AFTER PARADE TREATS... DELI-BAKERY FRESH DELICIOUS REG., POWDERED SUGAR OR CINNAMON SUGARED
LARGE CAKE DONUTS
$1.59 DOZ.

DELI-BAKERY FRESH IN-STORE BAKED HAMBURGER OR
HOT DOG BUNS
8 FOR 99¢

MISS GOLDY GRADE "A" FRYER
Breast Quarters ..... LB. 1.19
MISS GOLDY GRADE "A"
Cut Up Fryers ..... LB. .89
GOVT. INSPECTED
Turkey Wings 2LBS. 1.00
JENNIE-O FRESH
Hen Turkey ..... LB. .89
W-D 5 LB. SOUTHERN PRIDE
Beef Patties ..... BOX 3.99

W-D U.S.D.A. CHOICE BEEF
Spare Ribs ..... LB. 1.39
U.S. CHOICE
Lamb Legs ..... LB. 2.99
MR. TURKEY 1 LB.
Turkey Ham ..... PK. 2.99
W-D 1 LB. MILD, MED. OR HOT FRESH
Roll Sausage ..... LB. 1.69
12 OZ. HORMEL
Little Sizzlers Links ..... PK. 1.09

20 OZ. THRIFTY MAID OR INTERSTATE
Shoestring Potatoes 2/1.00
16 OZ. ASSTD. THRIFTY MAID
Frozen Vegetables ..... EA. .89
12 PK. SUPERBRAND FUDGE BARS OR
Twin Pops ..... EA. 1.09
32 OZ. ASSTD.
Prestige Pies ..... EA. 2.49
10 OZ. KOUNTRY FRESH REGULAR
Waffles 2/1.00

64 OZ. CITRUS HILL LITE ORANGE JUICE BEVERAGE OR SELECT, CLASSIC OR PLUS CALCIUM
Orange Juice 1.99
12 OZ. SUPERBRAND
Kountry Slices ..... .99
16 OZ. SUPERBRAND
Sour Cream ..... .99
16 OZ. SUPERBRAND REG. OR STA-FIT
Cottage Cheese ..... .89
10 CT. SUPERBRAND BUTTER-ME-NOT
Biscuits ..... .69

U.S.D.A. CHOICE (22/24 LB. AVG.)
WHOLE UNTRIMMED BEEF
NEW YORK STRIPS
$3.79 LB.
SLICED FREE!

FISHERMAN'S WHARF FRESH · SEAFOOD
FEDERALLY INSPECTED SEAFOOD
Fisherman's Wharf Seafood is Federally Inspected (or alive and swimming)

FARM RAISED FRESH
CATFISH FILLETS
$3.69 LB.

FARM RAISED FRESH
CATFISH NUGGETS
$1.99 LB.

(50 CT. BOX) FRESH
IN-SHELL OYSTERS
$11.99 EA.

AVAILABLE AT STORES WITH A FISHERMAN'S WHARF FRESH SEAFOOD DEPARTMENT ONLY.

9 OZ. ASSTD.
BANQUET TV DINNERS
99¢ EA.

3 LB. SUPERBRAND
TUB SPREAD
99¢

250 CT. TABLETS
Medic Aspirin 1.48
6 OZ. MEDIC
Nite-Time Colds Medicine 2.26
10 CT. MEDIC
Cold Capsules 1.69

160 CT. KUDDLES THICK
BABY WIPES
$2.59

14 OZ. KUDDLES
BABY POWDER
$1.76

15 OZ. FRESH N' GENTLE REG. OR X-DRY CONDITIONER OR N-DRY OR X-BODY
SHAMPOO
$1.19 EA.

19.5 OZ. BONUS PACK STRAWBERRY SUPREME, CHOC. ROYALE OR FRENCH VANILLA
ULTRA SLIM-FAST
$5.99

Quality Film Developing At Very Special Prices!

BEST SHOTS

12 Exp.	2.99
15 Exp.	4.99
24 Exp.	6.99
36 Exp.	8.99

PRICES GOOD FEB. 7-13, 1991

When you bring your color print film to WINN-DIXIE for our quality film developing you can use this coupon to receive two sets of standard size 3" prints for the same lowered price, one set of our big 4" x 6" prints! The choice and the values are yours.
C-41 process for 110, 126, disc or 35mm full frame color print film.

MARDI-GRAS HEADQUARTERS

32 OZ. BOTTLE
THRIFTY MAID
CATSUP
79¢

32 OZ. BOTTLE
HEINZ
KETCHUP
99¢

38 OZ. BOX
LILAC
DETERGENT
99¢

NEW!
CLOROX Detergent

48 OZ. BOX
CLOROX
DETERGENT
$1.49

GALLON
Sure Klean Bleach..... 2/1.49

GARDEN FRESH
TOSSED
SALAD
79¢ PKG.

HARVEST FRESH
LARGE
TOMATOES
59¢ LB.

16 OZ. THRIFTY MAID
MIXED
VEGETABLES
2 FOR 99¢

16 OZ. THRIFTY MAID HALVES OR
SLICED
PEACHES
69¢

HEINZ 4½ OZ. ASSTD. STRAINED BABY
JUICES OR 4 OZ. ASSTD. STRAINED
BABY
FOOD
8 FOR $2

30 CT. SUPERTRIM LARGE, 28 CT. EX-LARGE, 40 CT.
MED., OR 30 CT. THICK LARGE, 40 CT. MED., OR HIM
OR HER 54 CT. SMALL, 40 CT. MED., 30 CT. LARGE OR
26 CT. EXTRA LARGE
HUGGIES
DIAPERS
$9.89 EA.

HARVEST FRESH
LETTUCE
69¢ HEAD

ASSTD. MARIE'S
Salad Dressings... EA. 1.99

64 OZ. THRIFTY MAID
CRANBERRY
COCKTAIL
$1.49

32 OZ. ASTOR
TEA
MIX
$1.89

28 OZ. ASTOR
POTATO FLAKES
$1.89

8 OZ. ZATARAINS
JAMBALAYA MIX
89¢

HARVEST FRESH
Cabbage..... 3 LBS 1.00
HARVEST FRESH, THOMPSON WHITE
Seedless Grapes..... LB. 1.49
HARVEST FRESH 3 LB. BAG
Yellow Onions..... 1.19
HARVEST FRESH SMALL
Lemons..... 10 FOR 1.19
HARVEST FRESH
Baking Potatoes..... 3 LBS. 1.00

1 LB. BAG DARK OR BETWEEN ROAST PURE OR
REG., ADC OR E/P MEDIUM
COMMUNITY COFFEE
$2.39

13 OZ. BAG COMMUNITY PURE
DECAFFEINATED COFFEE
$2.99

13 OZ. BAG COMMUNITY REG. WITH CHICORY
NEW ORLEANS BLEND
$1.69

13 OZ. BAG COMMUNITY
SPECIAL MILD ROAST
$1.79

11 OZ.
Community Creamer..... .99

CREOLE
RICE

10 LB. BAG LONG GRAIN
CREOLE
RICE
$1.99

1 LB. THRIFTY MAID RED
Kidney Beans..... 3/1.00

A PRODUCT OF THE FLORIDA SUNSHINE TREE

46 OZ. THRIFTY MAID PINK OR
UNSWEETENED
GRAPEFRUIT
JUICE
89¢

FLORAL

Flowers To
Decorate
Your Winter
Home

6 1/2 INCH
MUMS
$6.99 EA.

CYCLAMEN
$7.99 EA.

TULIPS
$5.99 EA.

AVAILABLE ONLY AT STORES
WITH A FLORAL DEPARTMENT

MADISON SHEET COLLECTION
& Stillman's BLANKETS

Beautiful Dreamer

Pamper yourself with the best of everything
Incredible Savings When You Shop With Us!

THIS WEEK'S FEATURE
QUEEN SHEET SET
$23.99
$15.00 PURCHASE REQUIRED

3 PK. T-120 POLAROID
VIDEO TAPES
$9.99

32 GAL. ZARN
TRASH
CAN
$6.99

32 GAL. ZARN
WHEELED
TRASH
CAN
$9.99

PRESENTING AN EXCITING OFFER!
Last Week
VISIONS
CORNING WARE
French White
With $10.00
Purchase
ALL PIECES AT SPECIAL PRICES

4 PK. 60, 75 OR 100
WATT ARROW
LIGHT
BULBS
$1.59 PK.

22 QT. FOAM
ICE CHEST
$1.87

48 QT. RED OR BLUE
RUBBERMAID
ICE CHEST
$17.99 EA.

32 OZ. QUAKER SUPREME N/D 40 W
MOTOR OIL
79¢

TEXACO
Anti Freeze
Coolant

GALLON TEXACO
ANTI-FREEZE
COOLANT
$5.99

GAL. SUMMER PREMIX
WINDSHIELD
SOLUTION
98¢

MARDI GRAS PARTY CENTER

MANUFACTURER'S COUPON
SAVE 20¢
6 OZ. BAG ANY FLAVOR
GOLDEN FLAKE POTATO CHIPS
ONLY 79¢ WITH COUPON
Retailer: Golden Flake will redeem for face value plus 8¢ provided you have complied with its terms and our redemption policy. ANY OTHER USE CONSTITUTES FRAUD. For payment mail to Golden Flake Snack Foods, Inc. P.O. Box 870062, El Paso, Tx. 88587-0062. Cash value 1 20¢. Void where restricted. LIMIT ONE COUPON PER PURCHASE
GOOD ONLY AT WINN-DIXIE
EXPIRES 2-13-91 72080 104788

8 OZ. BAG ASSTD. CHEETOS OR 6 OZ. BAB ASSTD. RUFFLES
POTATO CHIPS 99¢ EA.

6½ OZ. BAG
O'BOISIES 79¢

6 PK. 12 OZ. CANS REG., LIGHT OR EXTRA GOLD
COORS BEER 3.09

24 PK. 12 OZ. CANS BUD LIGHT, BUD DRY OR
BUDWEISER BEER 11.69

12 PK. 12 OZ. CANS REG. OR LIGHT
BUSCH BEER 4.79

6 PK. 12 OZ. CANS HIGH LIFE, GENUINE DRAFT OR
MILLER LITE 3.19

6 PK. 12 OZ. NON RETURNABLE BOTTLES
LOWENBRAU BEER 3.29

6 PK. 12 OZ. NON RETURNABLE BOTTLES
MICHELOB BEER 3.29

6 PK. 12 OZ. CANS REG. OR LIGHT
MILWAUKEE'S BEST 2.19

PRICES GOOD FEB. 7-13, 1991

LET THE FESTIVITIES BEGIN....

32 OZ. REG., LIGHT OR CHOLESTEROL FREE
DEEP SOUTH MAYONNAISE 88¢

9 OZ. DEEP SOUTH
SQUEEZE MUSTARD 2 FOR $1

9 OZ. ASSTD. CRACKIN GOOD
DIXIE PIES 2 FOR $1

10.5 OZ. THRIFTY MAID
HOT DOG CHILI SAUCE 3 FOR $1

15 OZ. THRIFTY MAID
CHILI W/BEANS 68¢

3 OZ. THRIFTY MAID
POTTED MEAT 4 FOR $1.19

7.3 OZ. THRIFTY MAID
MACARONI & CHEESE 4 FOR $1.09

6.5 OZ. ASSTD. CRACKIN GOOD
POTATO CHIPS 88¢

12 OZ. CRACKIN GOOD ASSORTED FLAVOR
CORN CHIPS 88¢

11 OZ. CRACKIN GOOD ASSTD.
TORTILLA CHIPS 88¢

11 OZ. CRACKIN GOOD PUFFED OR CRUNCHY
CHEESE CURLS 88¢

5 OZ. THRIFTY MAID
VIENNA SAUSAGE 2 FOR 99¢

12" X 25' ARROW
ALUMINUM FOIL 2 FOR $1.29

20 CT. ARROW DELUXE
SNACK PLATE 99¢

51 CT. ARROW 9 OZ.
FOAM CUPS 87¢

50 CT. ARROW 8⅞ INCH
FOAM PLATES 1.49

20 CT. ARROW 16 OZ. RED
PARTY CUPS 89¢

16 OZ. DEEP SOUTH SWEET GHERKINS OR
SWEET RELISH 1.29

GAL. SUPERBRAND FRUIT PUNCH OR
ORANGE DRINK 99¢

12 OZ. CAN KOUNTRY FRESH
MIXED NUTS 2.89

10 OZ. CRACKIN GOOD
CARAMEL CORN 99¢

13 OZ. THRIFTY MAID STUFFED SALAD OLIVES OR 10 OZ. MANZ. THROWN
STUFFED OLIVES 1.69

12 OZ. CRACKIN GOOD
VANILLA WAFERS 79¢

8.45 OZ. THRIFTY MAID APPLE, GRAPE OR PUNCH
ASEPTIC DRINKS 5 FOR $1

12 OZ. THRIFTY MAID
LUNCHEON MEAT 99¢

46 OZ. DEEP SOUTH FRESH PACK WHOLE
KOSHER DILLS 1.99

VALENTINE SAVINGS

We're Shooting Straight For The Heart!

ROSES ARRANGED IN A VASE **27.99** EA.

BOXED DOZEN ROSES **24.99** EA.

BOXED SINGLE ROSE **3.99** EA.

ROSE BUD VASE **7.99** EA.

CARNATION BUD VASE **5.99** EA.

PRE-MADE VALENTINE ARRANGEMENTS **9.99** & UP

ARRANGEMENT VALENTINE MUG **12.99** EA.

AVAILABLE ONLY IN FLORAL LOCATIONS

18 INCH MYLAR BALLOONS **1.49** EA.

34 INCH MYLAR BALLOONS **4.99** EA.

DOZEN ROSE BOUQUET **22.99** EA.

1/2 DOZEN ROSE BOUQUET **12.99** EA.

CUT FLOWER VALENTINE BOUQUET **2.99** EA.

6 1/2 INCH MUMS **6.99** EA.

CYCLAMEN **7.99** EA.

TULIPS **5.99** EA.

DELI-BAKERY

WE HAVE SWEETS FOR YOUR SWEET!

AVAILABLE AT DELI STORES ONLY

DELI BAKERY FRESH IN-STORE MADE DECORATED SINGLE LAYER HEART SHAPED VALENTINE CAKE **4.79** EA.

DELI BAKERY FRESH DELICIOUS BOUQUET OF ROSES CAKE **5.49** EA.

DELI BAKERY FRESH IN-STORE MADE TWO LAYER VALENTINE DESSERT CAKE **6.99** EA.

DELI BAKERY FRESH IN-STORE MADE TWO LAYER FANCY DECORATED VALENTINE CAKE **9.99** EA.

DELI BAKERY FRESH MADE ICED VALENTINE CUP CAKES **6 FOR 2.39**

DELI BAKERY FRESH IN-STORE MADE VALENTINE HEART SHAPED COFFEE CAKE **3.49** EA.

DELI BAKERY FRESH IN-STORE BAKED RED SUGAR VALENTINE COOKIES **40 FOR 2.39**

FULL OF PLUMP JUICY CHERRIES... DELI BAKERY IN-STORE BAKED LARGE 8 INCH APPLE OR CHERRY PIE **2.69**

DELI BAKERY HEART SHAPED WITH DOLL KING CAKE **3.69** EA.

DELI BAKERY FRESH IN-STORE BAKED HEART SHAPED VALENTINE COOKIES **1.39** DOZ.

DLEI BAKERY FRESH DELICIOUS MINI ICED HEART CAKE **1.99** EA.

14 OZ. BOX DELI FRESH DELICIOUS OLD TYME VALENTINE COOKIES **2.49** EA. (CHOC. CHIP HEART OR PINK SUGAR HEART)

PRICES GOOD FEB. 7-13, 1991

BRYAN

BRYAN 12 OZ. REG. OR LOW SALT
WIENERS 1.19 PK.

BRYAN 1 LB. REG. OR LIGHT
JUICY JUMBOS 1.99 PK.

BRYAN 1 LB. LIGHT
HOT DOGS 1.99 PK.

BRYAN REG. OR LIGHT
COCKTAIL SMOKIES 3.19 PK.

BRYAN REG., HOT OR LIGHT SMOKY HOLLOW
SMOKED SAUSAGE 1.99 LB.

BRYAN SMOKY HOLLOW BEEF
SMOKED SAUSAGE 2.19 LB.

BRYAN 12 OZ. REG. OR BEEF
BOLOGNA 2.19 PK.

BRYAN 8 OZ. HAM OR TURKEY
DELI SLICES 1.99 PK.

BRYAN 1 LB. PAMPERED OR LEANER
PORK SAUSAGE 2.69 PK.

BRYAN 1 LB.
SLICED BACON 2.79 PK.

BRYAN
LUNCH 'N MUNCH 1.19 PK.

BRYAN
LUNCH 'N MUNCH SALADS 1.19 PK.

BRYAN PRE-SLICED
HALF HAMS 2.69 LB.

BRYAN BONELESS CENTERPIECE
WHOLE HAMS 2.99 LB.

OSCAR MAYER-LOUIS RICH

OSCAR MAYER 1 LB. REG. OR BUN LENGTH
WIENERS 1.99 PK.

LOUIS RICH 1 LB. REG. OR BUN LENGTH
WIENERS 1.65 PK.

OSCAR MAYER 1 LB. REG. OR BUN LENGTH
BEEF FRANKS 1.99 PK.

LOUIS RICH 1 LB. REG. OR POLSKA
SAUSAGE 2.49 PK.

OSCAR MAYER 1 LB. BOLOGNA OR
SALAMI 1.99 PK.

LOUIS RICH (ALL VARITIES)
VARIETY PACK 2.49 PK.

OSCAR MAYER REG. OR CENTER SLICE
BACON 2.99 PK.

LOUIS RICH 1 LB.
BOLOGNA 1.99 PK.

OSCAR MAYER 12 OZ.
COOKED HAM 3.99 PK.

LOUIS RICH 12 OZ. OVEN ROASTED
TURKEY BREAST 3.49 PK.

OSCAR MAYER 6 OZ. THIN
Sliced Meats .... PK. 2.19

LOUIS RICH 1 LB.
Chopped Ham .... PK. 2.69

LOUIS RICH 4.5 OZ.
Lunch Breaks 2/3.00

OSCAR MAYER 4.5 OZ.
Regular Lunchables 2/3.00

OSCAR MAYER 5.5 OZ.
Deluxe Lunchables .... PK. 1.99

LOUIS KEMP 8 OZ.
Crab Delights .... PK. 2.29

LOUIS RICH WINGS, NECKS OR
Turkey Drumsticks .... LB. .89

LOUIS RICH FRESH HEN
Turkey Breast .... LB. 2.19

LOUIS RICH FRESH
Turkey Tenderloins .... LB. 3.49

LOUIS RICH FRESH TURKEY
Breast Slices .... LB. 3.99

ALL VARIETIES
Claussen Pickles .... JAR 2.29

LYKES FAMILY FAVORITE

LYKES 12 OZ.
HOT DOGS 1.19 PK.

LYKES 1 LB.
MEATY JUMBOS 1.49 PK.

LYKES REG. OR HOT
SMOKED SAUSAGE 1.99 LB.

LYKES 12 OZ.
SLICED BOLOGNA 1.49 PK.

LYKE-IT-LEAN 12 OZ. BOLOGNA OR
TURKEY FRANKS 99¢ PK.

LYKES BEEF
SMOKED SAUSAGE 2.49 LB.

LYKE-IT-LEAN 10 OZ. REG. OR LOW SALT
TURKEY HAM 2.19 PK.

LYKES 12 OZ.
SLICED BACON 1.79 PK.

LYKES 1 LB.
BRAUNSCHWEIGER 1.29 PK.

SANDWICH SHOP
SLICED MEATS 1.29 PK.

HILLSHIRE FARM

HILLSHIRE FARM REG. OR POLSKA
SMOKED SAUSAGE 2.69 LB.

HILLSHIRE FARM BEEF
SMOKED SAUSAGE 2.69 LB.

HILLSHIRE FARM LITE, REG. OR POLISH
SMOKED SAUSAGE 2.69 LB.

HILLSHIRE FARM
DELI SELECT MEATS 1.89 PK.

KAHN'S
CHUNK BRAUNSCHWEIGER 1.69 PK.

ON COR REDI-SERVE

ON-COR REDI SERVE
BEEF PATTIES 3.99 PK.

ON-COR REDI SERVE
BEEF FINGERS 3.99 PK.

ON-COR REDI SERVE
CHICKEN NIBBLERS 4.99 PK.

ON-COR REDI SERVE
CHICKEN PATTIES 4.99 PK.

IN-AD COUPON
EXPIRES 2/12/91

RETAILER: You will be reimbursed for the face value of this coupon plus 8.08¢ if submitted in compliance with NHC Co. Redemption Policy incorporated herein by reference. Good only in U.S.A. Consumer must pay sales tax. Void where prohibited, taxed, or restricted. Cash value 1/10th mil.

For redemption mail to: NHC CO. 6110 Blue Circle Drive, Suite 180 Minnetonka, MN 55343

GOOD WEEK OF 2/7 - 2/12, 1991

ONLY AT: WINN DIXIE

H0832010

$1.00 **SAVE $1.00** $1.00

ON A KING CAKE WITH PURCHASE OF ANY 7 OZ. TASTER'S CHOICE INSTANT COFFEE

$1.00 COUPON VALUE $1.00 $1.00

KEEBLER

11 OZ. BITE SIZE PECAN SANDIES OR
BITE SIZE CHIPS DELUXE
1.79

9 OZ. KEEBLER
FUDGE STICKS
1.39

10 OZ. GRASSHOPPER
FUDGE MINT COOKIES
1.39

12 OZ. KEEBLER
DELUXE GRAHAMS
1.39

11 OZ. KEEBLER
FUDGE STRIPES
1.39

16 OZ. KEEBLER REG. OR LOW SALT
CLUB CRACKERS
1.69

7 OZ. ORIG., CHEDDAR OR SOUR CREAM
KEEBLER MUNCH'EMS
1.89

10 OZ. KEEBLER
SUN TOASTED WHEATS
1.89

8.5 OZ. KEEBLER
PRETZEL KNOTS
99¢

8 OZ. ORIGINAL OR NACHO
KEEBLER HOOPLAS
89¢

PRICES GOOD FEB. 7-13, 1991

CATCH THE HORMEL MICROWAVE
Hot Hearty and Hassle-free.

7.3 OZ. HORMEL CHILI W/BEAN, CHILI NO BEAN, HOT CHILI BEAN, CHILI MAC OR NOODLES & CHICKEN
MICRO CUPS
79¢

10.5 OZ. HORMEL CHILI-BEAN
MICRO BOWL
1.29

TOP SHELF

10 OZ. TENDER ROAST BEEF
$2.69

10 OZ. CHICKEN ACAPULCO
$2.49

10 OZ. ITALIAN LASAGNA OR SPAGHETTI W/MEAT
$1.89

15 OZ. PLAIN REG. OR HOT PLAIN
HORMEL CHILI
1.29

15 OZ. W/BEANS REG. OR HOT W/BEANS
HORMEL CHILI
99¢ EA.

7.5 OZ. DINTY MOORE
BEEF STEW
79¢

24 OZ. DINTY MOORE
BEEF STEW
1.89

15 OZ. MARY KITCHEN
CORNED BEEF HASH
1.59

16 OZ. HOT OR MILD
CHI-CHI'S SALSA
1.99

12 OZ. HORMEL REG. OR LOW SALT SPAM
LUNCHEON MEAT
1.99 EA.

10 OZ. PLAIN
HORMEL CHILI
96¢

3 OZ. HORMEL
SPAM SPREAD
2 FOR $1.19

15 OZ. HORMEL
BEEF TAMALES
89¢

6.75 OZ. HORMEL CHUNK TURKEY OR
CHUNK HAM
1.49 EA.

3 OZ. HORMEL
BACON BITS
1.49

KRAFT

16 OZ. KRAFT PARKAY
MARGARINE QUARTERS
2 FOR 99¢

48 OZ. KRAFT SPREAD
TOUCH OF BUTTER
2.29

12 OZ. KRAFT
AMERICAN SINGLES
2.29

16 OZ. KRAFT REG. OR MILD MEXICAN
VELVEETA LOAF
3.09

8 OZ. KRAFT
GRATED PARMESAN
3.29

8 OZ. KRAFT GRATED
ITALIAN BLEND
2.99

8 OZ. KRAFT
GRATED ROMANO
3.49

12 OZ. KRAFT DELUXE
AMERICAN SLICES
2.69

12 OZ. KRAFT
SWISS SINGLES
2.29

8 OZ. KRAFT
CHEESE AND CRACKERS
2.49

12 OZ. KRAFT SHREDDED MOZZARELLA OR
MLID CHEDDAR
2.79

CITRUS HILL

64 OZ. CITRUS HILL LITE ORANGE JUICE BEVERAGE OR PLUS CALCIUM, CLASSIC OR SELECT
ORANGE JUICE
1.99 EA.

64 OZ. SUNNY DELIGHT
CITRUS PUNCH
3 FOR $4.

64 OZ. SUN SIP RED BERRY PUNCH, PINE/ORANGE PUNCH OR CONCORD
GRAPE PUNCH
79¢ EA.

12 OZ. CITRUS HILL FRESH CHOICE, CLASSIC FRESH OR CALCUIM PLUS
ORANGE JUICE
1.49 EA.

12 OZ. SUN SIP
RED BERRY PUNCH
79¢

KELLOGG'S

18 OZ. KELLOGGS
CORN FLAKES
1.69

15 OZ. KELLOGGS
FROOT LOOPS
3.19

Your Heart Desires from WINN DIXIE

America's Supermarket™

Miss USA

4 OZ. VIDAL SASSOON SYTLE GEL, 8 OZ. ULTRA STYLE MOUSSE, 7 OZ. STYLE FIX OR 7 OZ. ASSTD.
HAIR SPRAY
2.39 EA.

9 OZ. ASSTD. CONDITIONER OR
VIDAL SASSOON SHAMPOO
2.79 EA.

32 OZ.
LISTERINE ANTISEPTIC
3.68

32 OZ. W/FLOURIDE
LISTERMINT MOUTHWASH
3.36

2 OZ. A/P WIDE SOLID MUSK OR SPORT
NO SWEAT DEODORANT
2.05

32 CT. DOUBLE CLEAR M.S. PADS, .65 OZ. VANISHING CREAM OR .6 OZ. ADULT CARE
CLEARASIL
2.67 EA.

MED. OR SOFT FULL HEAD ADULT
COLGATE PLUS TOOTHBRUSHES
2 $3 FOR

25% MORE BONUS PACK! 2.5 OZ. ASSTD. SOLID OR 5 OZ. ASSTD. SPRAY
ARRID DEODORANT
2.05 EA.

4.3 OZ. TUBE REG., TARTAR OR X-FRESH
AQUA FRESH TOOTHPASTE
1.22 EA.

20 OZ. BONUS PACK ASSTD. CONDITIONER OR
FABERGE ORGANICS SHAMPOO
97¢ EA.

QUANTITY RIGHTS RESERVED.
COPYRIGHT WINN-DIXIE STORES INC., 1991

300 CT.
FRESH N' GENTLE COTTON SWABS
1.00

ASSORTED
MAYBELLINE NAIL POLISHES
2 $3 FOR

150 CT. REG., CHERRY S/F OR ASSTD. FRUIT S/F
ROLAIDS TABLETS
3.08

8 CT. MILK MIXABLE CHOC. ROYALE OR FRENCH VANILLA OR 6 CT. WATER MIXABLE CHOC. ROYALE OR FRENCH VANILLA
ULTRA-SLIM FAST PACKETS
3.97

GILLETTE
SENSOR RAZOR
2.66

100 CT. WHITE RAYON
FRESH N' GENTLE PUFFS
68¢

36 CT.
ALKA-SELTZER PLUS TABLETS
3.97

100 CT. ANACIN TABLETS W/6 CT. DRISTAN OR REG. 100 CT.
ANACIN TABLETS
5.43

40 CT.
EFFERDENT TABLETS
1.97

Feel Lovely And Look Lovely For Your Sweetheart With These Savings From Winn-Dixie

PRICES GOOD FEB. 7 THRU FEB. 13, 1991

PRICES AND OFFERS IN THIS AD ARE GOOD ONE FULL WEEK, WEDNESDAY, FEBRUARY 6 THRU TUESDAY, FEBRUARY 12, 1991 AT JITNEY-JUNGLE IN

BAY ST. LOUIS

MARKETOWN SHOPPING CENTER, HIWAY 90 AT DUNBAR AVE.

QUANTITY RIGHTS RESERVED *NONE SOLD TO DEALERS* *FOOD STAMP SHOPPERS WELCOME*

Jitney Jungle®

SAVE MONEY DURING

OUR BRANDS SALE!

MEGA · TOP CARE · Food Club · TOP CREST

GALLON JUG, YOUR CHOICE: HOMOGENIZED, 2% LOW FAT OR HALF-PERCENT SKIM

Food Club MILK

1.88 gal.

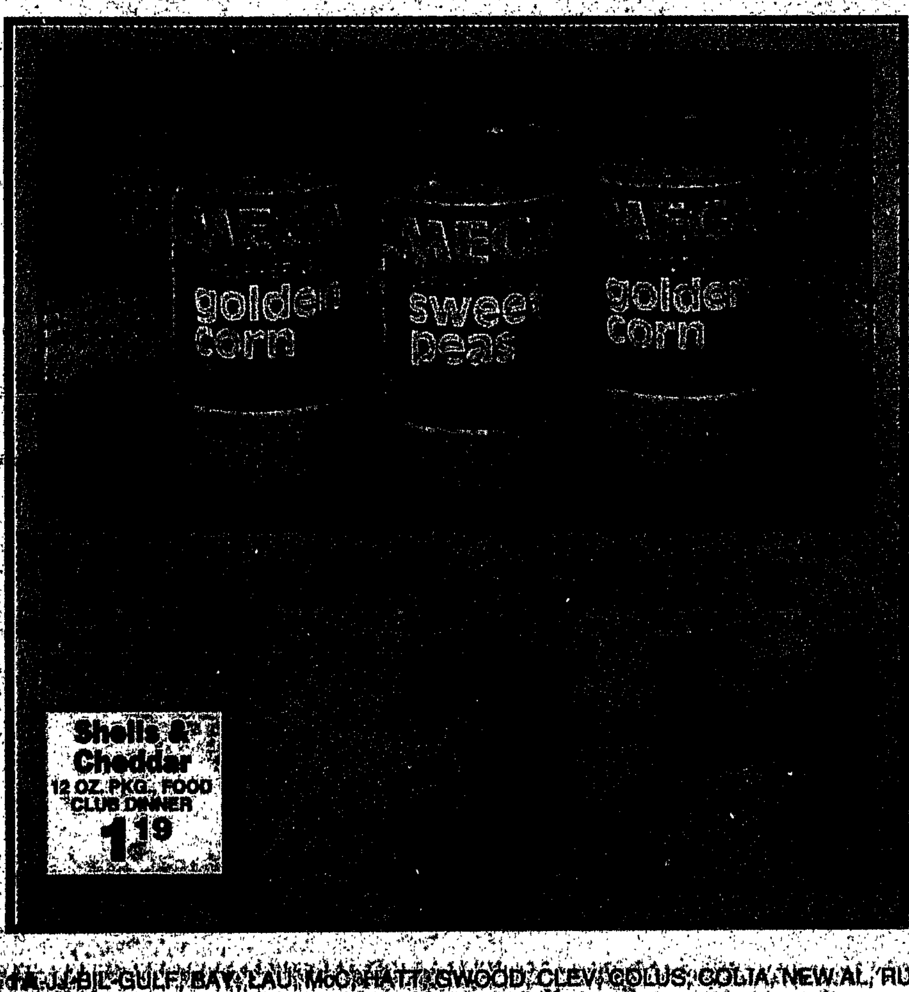

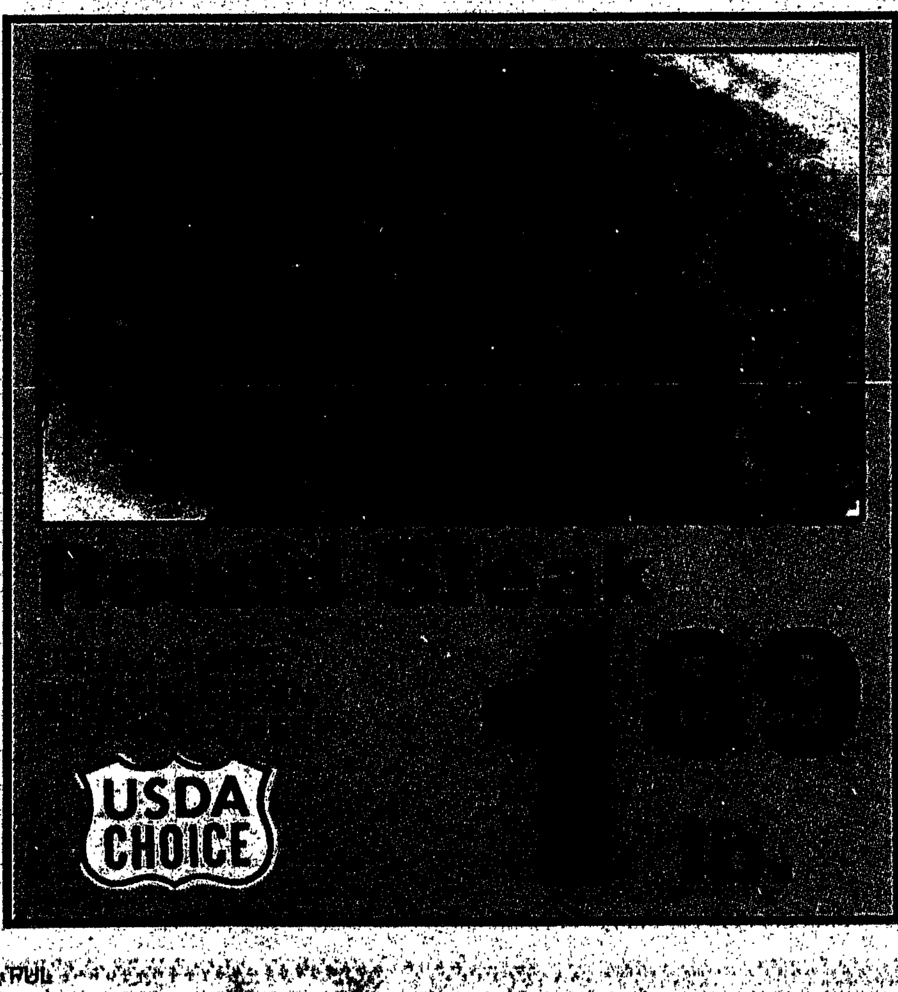

J.J-BIL-GULF/BAY, LAU, McC/HATT/SWOOD, CLEV/COLUS, COLIA, NEW AL, RUSS, PUL

SAVE MONEY WITH **OUR BRANDS!**

Food Club Drinks

2 LITER PLASTIC BOTTLE, ASSORTED

Food Club Drinks 1.09

2 for $1

SAVE MONEY WITH **OUR BRANDS!**

Mega Bread

16 OZ. ROUND TOP LOAF

Grape Jelly
2 LB. JAR, FOOD CLUB
1.19

3 for $1

Tom's Chips
6-1/2 OZ. BAG, GREAT AMERICAN POTATO CHIPS
68¢

Cheetos Paws
8 OZ. BAG, FRITO-LAY
89¢

Toaster Pastries
11 OZ. BOX, FOOD CLUB ASST. PLAIN OR FROSTED
89¢

Del Monte Ketchup
32 OZ. BOTTLE
88¢

2 Liter Coke
PLASTIC BOTTLE, COKE, COCA-COLA CLASSIC, DIET COKE OR TAB
LIMIT 6 **88¢**

Nabisco Newtons
16 OZ. PKG., FIG, APPLE, STRAWBERRY OR CINNAMON-RAISIN-NUT
2.19

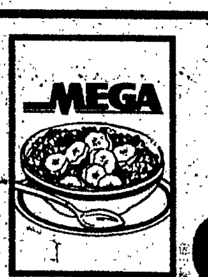

Corn Flakes
18 OZ. BOX, MEGA CEREAL
99¢

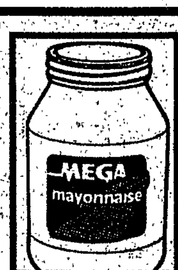

Mega Mayonnaise
32 OZ. JAR
99¢

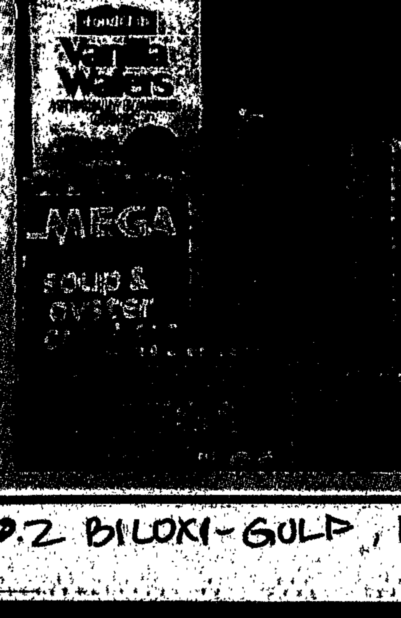

16 OZ. BOX, MEGA
Saltine Crackers..... 59¢

OZ. BOX, MEGA
Oyster Crackers..... 89¢

OZ. BOX, FOOD CLUB
Vanilla Wafers..... 99¢

32 OZ. PKG., MEGA ASSORTED
Sandwich Cookies...... 1.29

18 OZ. BOX, FOOD CLUB
Quick Oats......... 99¢

OZ. BOX, FOOD CLUB
Fruit Rings Cereal......... 1.99

OZ. JAR, FOOD CLUB ORANGE
Breakfast Drink........... 1.09

[illegible] **1.49**

P.2 BILOXI-GULF, BAY ST. LOUIS

SAVE MONEY WITH OUR BRANDS!

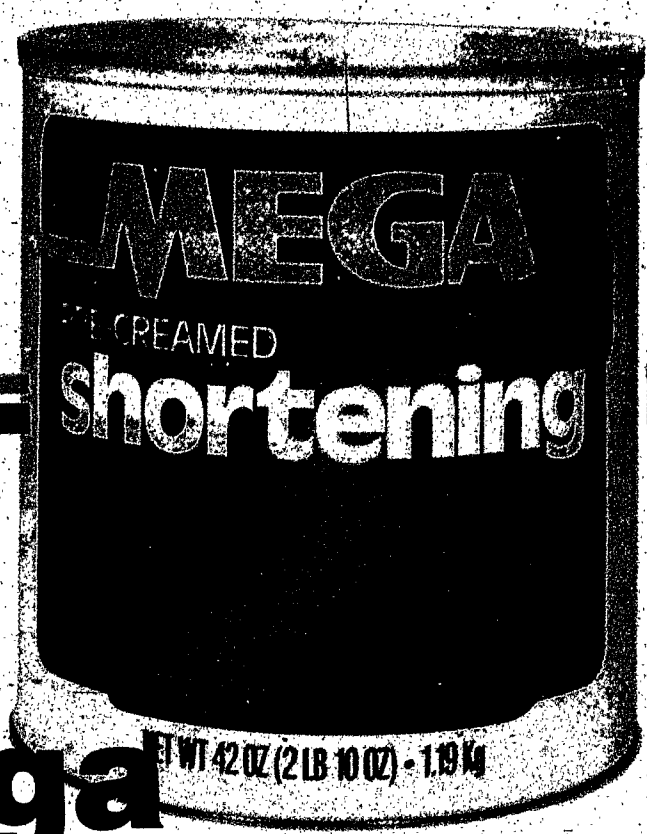

Mega Shortening

42 OZ. CAN

[redacted] **88¢**

SAVE MONEY WITH OUR BRANDS!

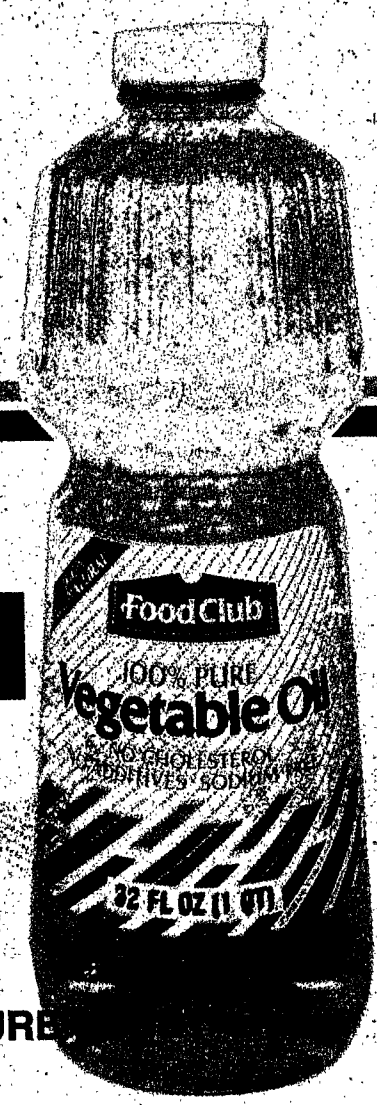

Food Club Oil

32 OZ. BOTTLE, PURE

[redacted] **98¢**

Food Club Vegetables

15 OZ. CAN, SMALL WHOLE OR SLICED WHITE POTATOES, SPINACH, TURNIP GREENS WITH OR WITHOUT ROOTS, MUSTARD GREENS, WHITE OR GOLDEN HOMINY, PINTO BEANS OR RED BEANS

3 for $1

Tomato Juice

46 OZ. CAN, FOOD CLUB

89¢

Macaroni & Cheese

7-1/4 OZ. REG. OR 5-1/2 OZ. SPIRAL, FOOD CLUB DINNER

3 for $1

Instant Rice

14 OZ. BOX, FOOD CLUB

89¢

Fruit Cocktail

17 OZ. CAN, FOOD CLUB

69¢

Grapefuit Juice

46 OZ. CAN, FOOD CLUB UNSWEETENED REG. OR PINK

99¢

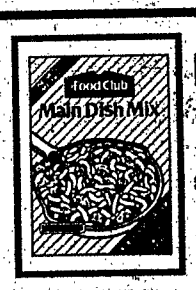

Main Dish Mix

6-1/2 OZ. PKG., FOOD CLUB BEEF NOODLE, POTATO STROGANOFF, CHILI TOMATO OR CHEESEBURGER

89¢

Instant Potatoes

16 OZ. BOX, FOOD CLUB

1.29

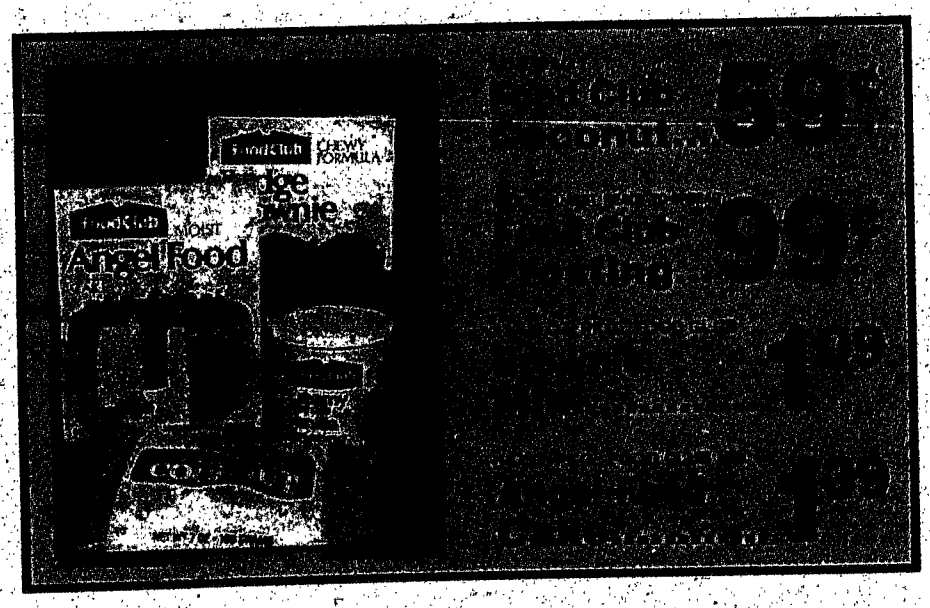

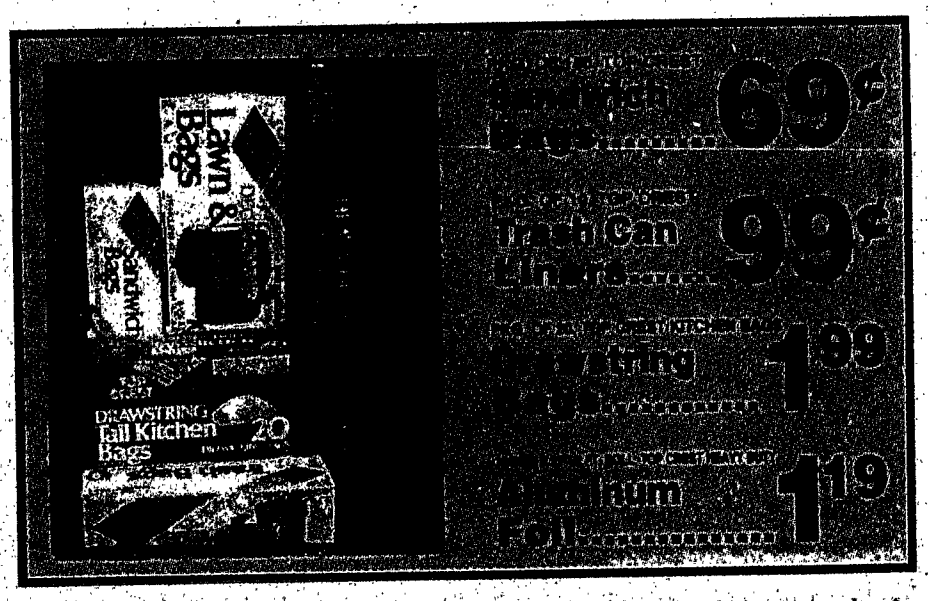

Jitney Jungle®

We've got it... **Great**

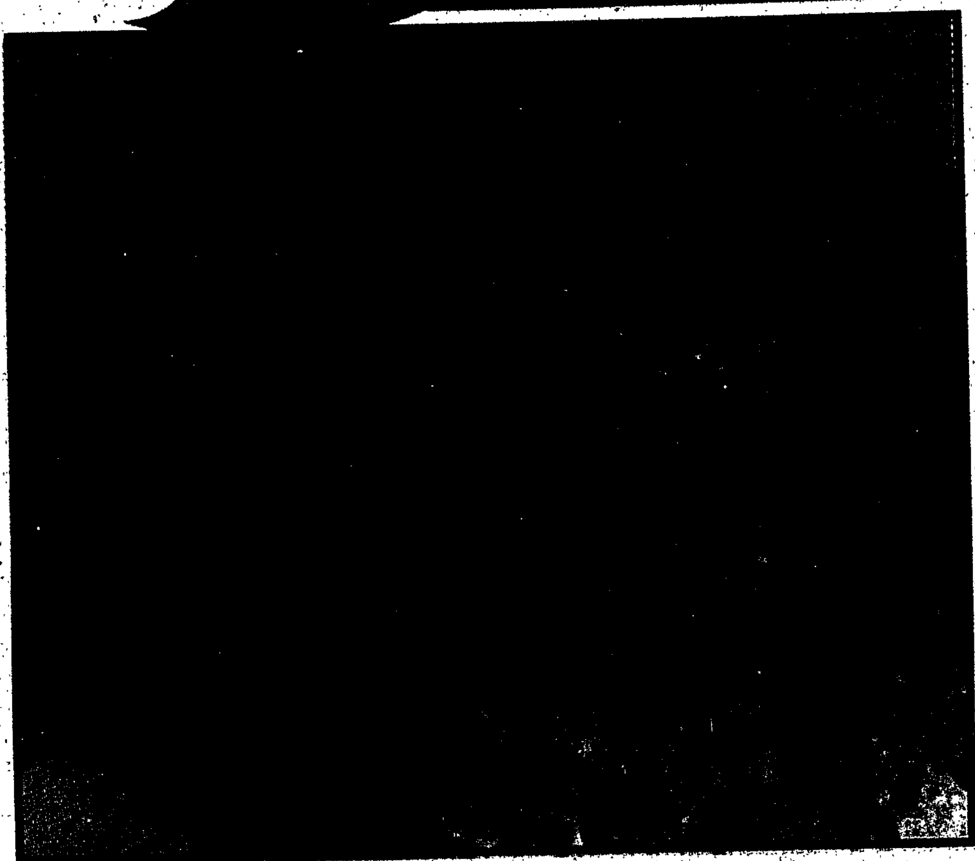

Sirloin Tip Roast

USDA CHOICE, BONELESS, GRAIN FED HEAVY BEEF

2.29 lb.

GREAT BEEF BUYS!

BONELESS Sirloin Tip Steak ... lb.

Boneless Stew Beef ... lb.

Quarter Pork Loin

1.79 lb.

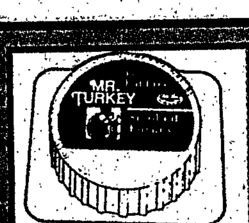

Sliced Turkey Breast

M

Bryan Deli Classics

Cooked Ham

96% FAT FREE!

2.59 lb.

DELI & BAKERY DELIGHTS

Available at most locations

GREAT FOR SCHOOL PARTIES!
Valentine Cupcakes..... 4 for 1.89

ALL VARIETIES, BRYAN DELI CLASSICS
Bologna or Cotto Salami.....lb. 2.19

YOUR CHOICE: APPLE, CHERRY OR PEACH
Bakery Fresh Fried Pies....... 4 for 1.19

AMERICAN OR MUSTARD STYLE
Deli Fresh Potato Salad......lb. 1.09

Heart-Shaped Valentine Cake

BAKERY FRESH

3.99 ea.

Meat

BRYAN ... the flavor of the south!

Bryan Wieners

12 OZ. PKG., ALL MEAT

99¢ pkg.

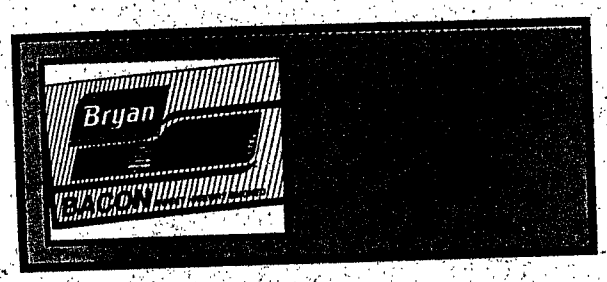

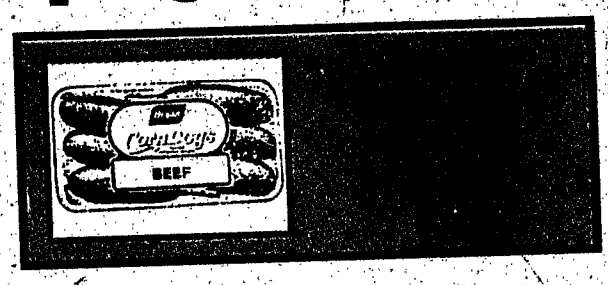

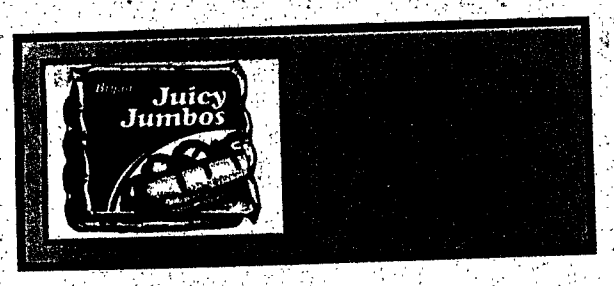

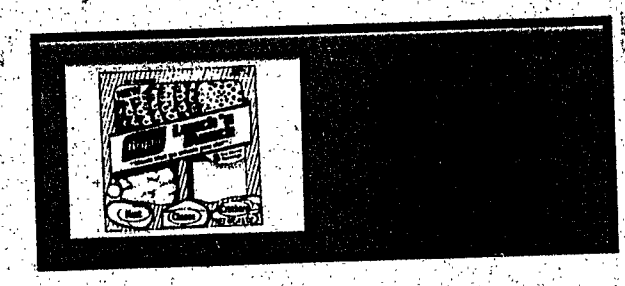

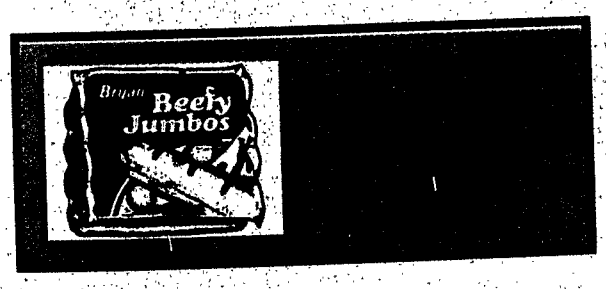

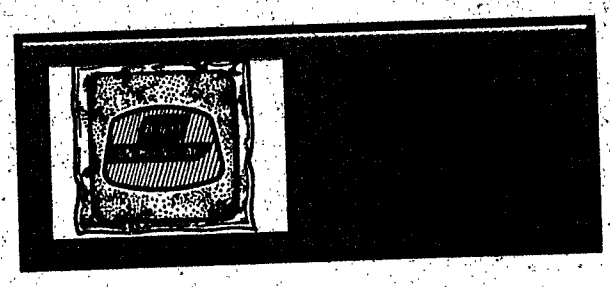

BRYAN FAVORITES

Pork Sausage
1 LB. ROLL, BRYAN PAMPERED HOT OR MILD
1.89 lb.

Boneless Ham
BRYAN HALVES, SMOKY HOLLOW CENTERPIECE
2.69 lb.

Bryan Wieners
12 OZ. PKG., BEEF OR LIGHT LOWER SALT
1.49 pkg.

Cocktail Smokies
1 LB. PKG., BRYAN REGULAR OR BEEF
2.89 lb.

Light Lunchmeat
6 OZ. PKG., BRYAN LIGHT BOLOGNA, LIGHT P&P OR LIGHT COTTO SALAMI
1.09 pkg.

Smoked Sausage
1 LB. PKG., ALL VARIETIES, BRYAN SMOKY HOLLOW OR TRADITIONAL
2.19 lb.

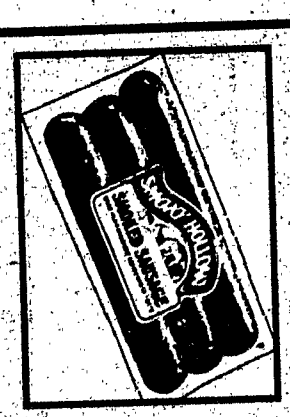

Sliced Bologna
12 OZ. PKG., REG., HOT, LIGHT, GARLIC, CAJUN OR THICK SLICED
1.49 pkg.

Bryan Sliced Ham
10 OZ. 4" x 4" PKG., ALL VARIETIES, SLICED HAM OR SMOKED TURKEY BREAST
2.29 pkg.

5-JJ-JACK, CLINT, CANT, RANK, HAZ, MAG, RIP, ABER, BIL-GULF, BAY, HATT, GWOOD, CLEV, COLIA, COLUS, NEW AL, PUL, FAY, HAM, RUSS

SAVE MONEY WITH **OUR BRANDS!**

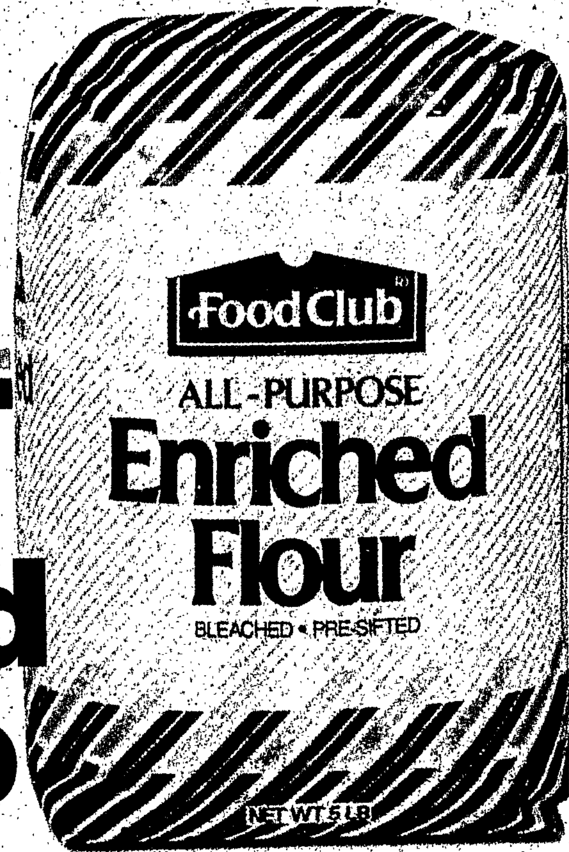

Food Club Flour

5 LB. BAG, PLAIN OR SELF-RISING

48¢

SAVE MONEY WITH **OUR BRANDS!**

Mega Towels

LARGE 75-FOOT ROLL, PRINTS

2 for 88¢

Tomato Sauce

8 OZ. CAN, FOOD CLUB

4 for 88¢

Food Club Coffee

11-1/2 OZ. BAG, EXTRA-YIELD FOR ALL COFFEE MAKERS

1.49

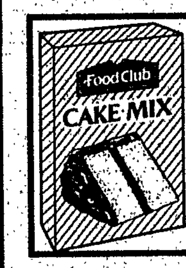

Food Club Cake Mix

18-1/4 OZ. PKG., ASSORTED LAYER CAKE MIX

69¢

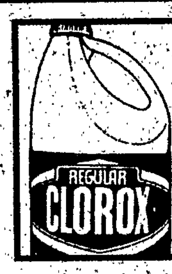

Liquid Clorox

GALLON JUG, BLEACH, 5¢ OFF LABEL

88¢

Food Club Pasta

12 OZ. PKG., LARGE OR REG. ELBOW MACARONI, THIN OR LONG SPAGHETTI

2 for 89¢

Food Club Tea Bags

PKG. OF 100

1.89

Food Club Corn Meal

5 LB. BAG, YELLOW

79¢

Mega Detergent

32 OZ. BOX, POWDERED

89¢

Top Care Toothpaste ... 1.98

Cold Capsules..... 1.98

Pain Reliever...... 1.48

Special Care Lotion........ 1.48

SAVE MONEY WITH OUR BRANDS!

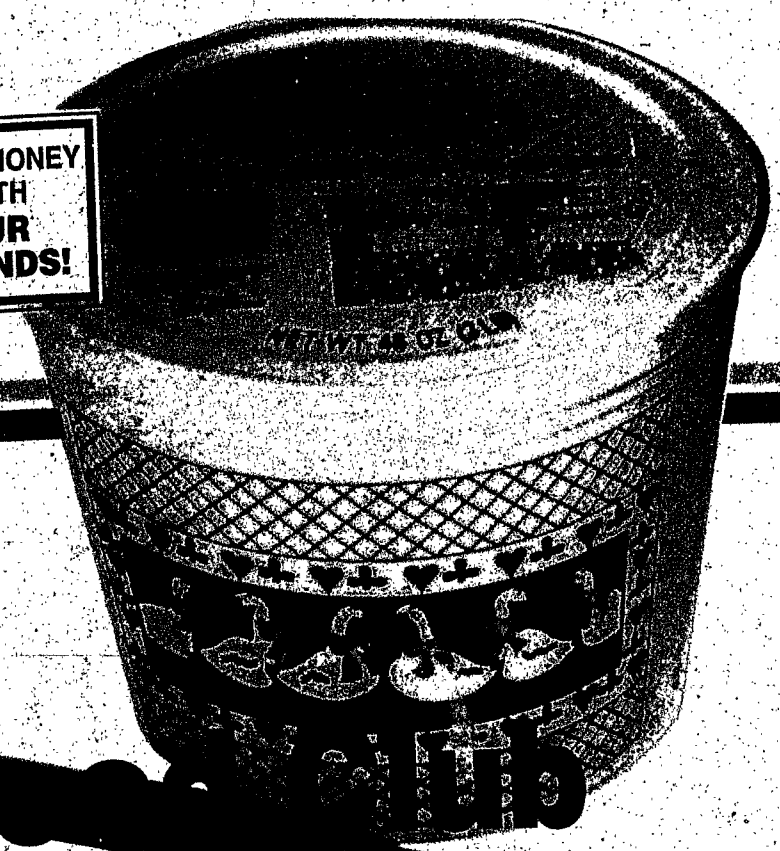

[redacted] Spread

3 LB. TUB

[redacted] **98¢**

SAVE MONEY WITH OUR BRANDS!

Mega Orange Juice

12 OZ. CAN, FROZEN CONCENTRATE

[redacted] **78¢**

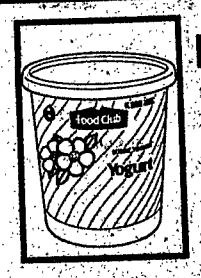

Food Club Yogurt
8 OZ. CARTON, ASST. FLAVORS
35¢

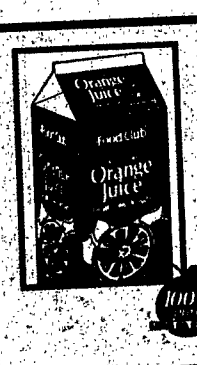

Orange Juice
64 OZ. CARTON, FOOD CLUB
1.49

Mega Pot Pies
7 OZ. PKG., FROZEN CHICKEN, BEEF OR TURKEY
3 for $1

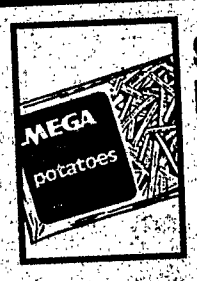

Shoestring Potatoes
20 OZ. BAG, MEGA FROZEN
3 for $1

Food Club Biscuits
4-PACK OF 10 CT. TUBES, SWEETMILK OR BUTTERMILK
89¢

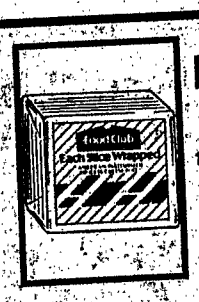

Food Club Singles
12 OZ. PKG., INDIVIDUALLY-WRAPPED AMERICAN SLICES
1.49

Mega Pizza
7 OZ. PKG., FROZEN PEPPERONI, SAUSAGE OR COMBINATION
69¢

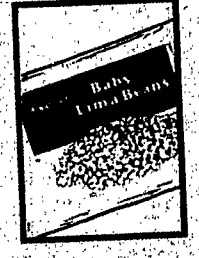

Baby Limas
16 OZ. BAG, FOOD CLUB FROZEN
1.09

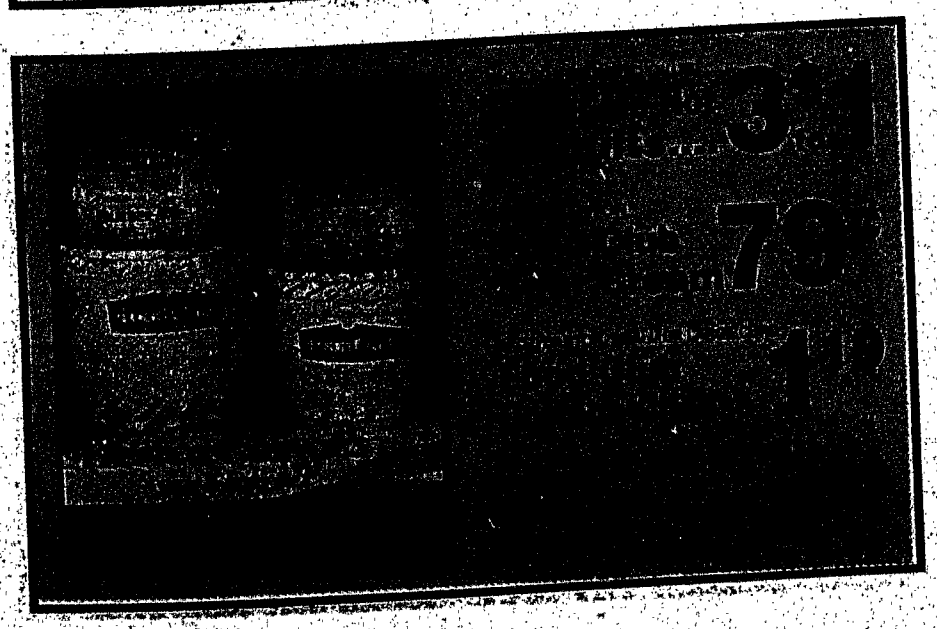

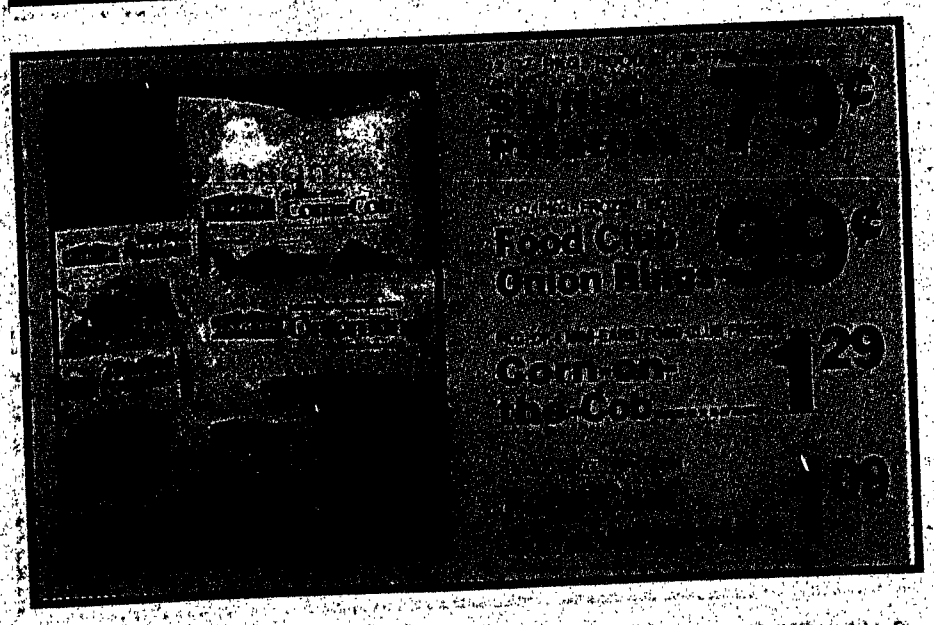

7-JJ-BIL-GULF, BAY

Jitney Jungle®

Farm Fresh Produce

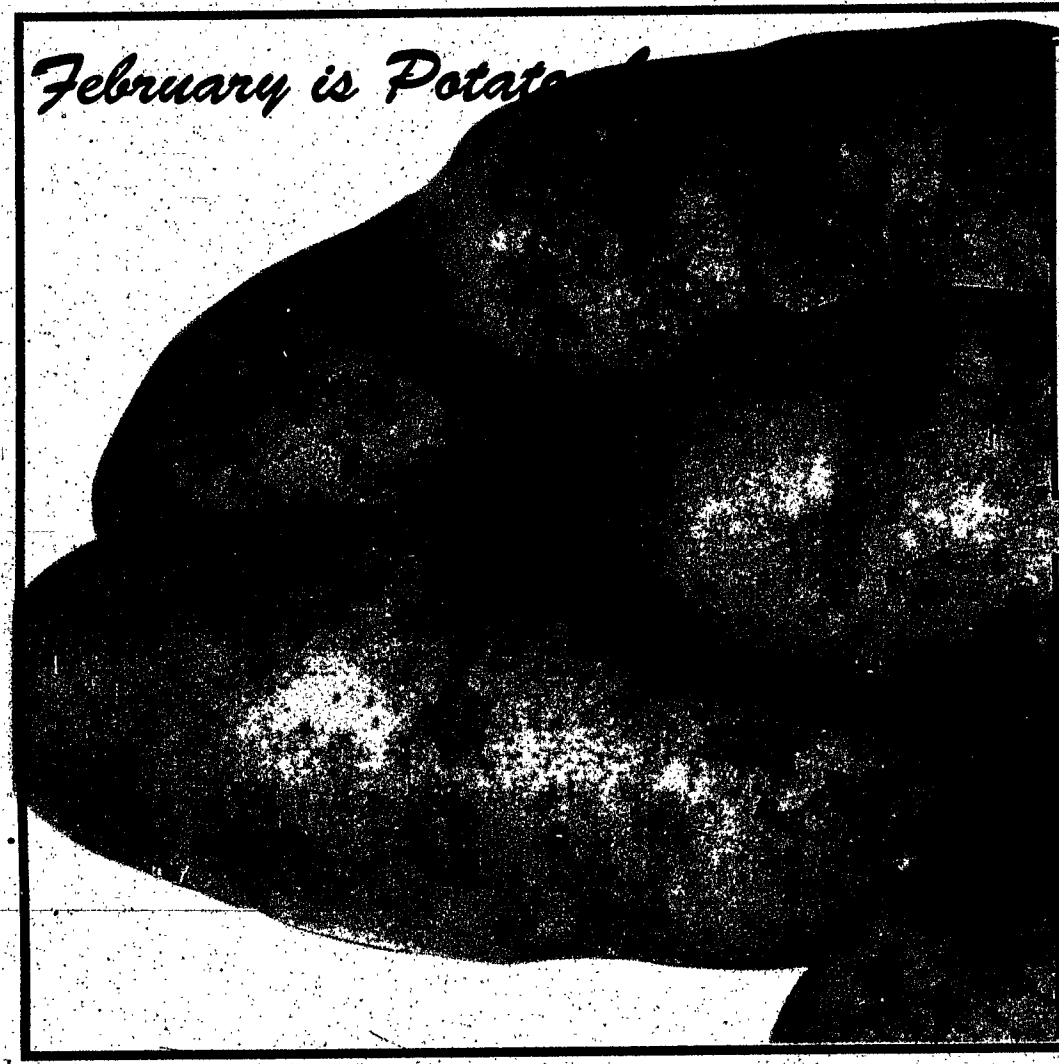

February is Potato

U.S. No. 1 Russet Potatoes

5 LB. BAG **99¢** bag

Baking Size Russet Potatoes

LARGE, 70 COUNT, U.S. NO. 1 **39¢** lb.

U.S. NO. 1, B-SIZE
Red Potatoes ..... lb. **49¢**

PACKAGE, LIBBY'S
Bacon Crumbles ..... pkg. **79¢**

5 LB. BAG, PREMIUM IDAHO POTATOES
Russet Potatoes ..... bag **1.49**

HOME GROWN
Sweet Potatoes ..... lb. **39¢**

8 LB. BAG, ALL PURPOSE
Red Potatoes ..... bag **1.59**

PACKAGE, LIBBY'S
Potato Toppers ..... pkg. **79¢**

These Items Good Thru Thursday, February 14

"Don't Forget Valentine's Day, February 14th!"

Let Jitney serve all your Valentine's Day floral needs. We will have our florist on duty until 6 p.m. on Feb. 11 & Feb. 12, until 7 p.m. on Feb. 13 and until 8 p.m. on Feb. 14.